



ಬೃಹತ್ ಬೆಂಗಳೂರು ಮಹಾನಗರ ಪಾಲಿಕೆ  
BRUHAT BANGALORE MAHANAGARA PALIKE  
ENGINEERING DEPARTMENT  
Road History Data Sheet

<b>Zone</b>	<b>WardNo</b>	<b>WardName</b>
SOUTH	166	Karisandra
<b>StreetID</b>	<b>StreetName</b>	<b>Significant LandMark</b>
W0123, W0133, W0160, W0129	NA, Vinayaka Lyt 4th Crs	KAVERINAGARA
<b>SegmentNo</b>	<b>TotalLength</b>	
166/C-W0123/S024330	144.32	

<b>ContractorDetails</b>		
<b>NameofContractor</b>	<b>ContractorRegNo</b>	<b>Expenditure</b>
SRI HARISH CONSTRUCTIONS		1737115.00
<b>PhoneNo</b>	<b>EmailId</b>	
9448068702		

<b>Work Details</b>		
<b>NameOfWork</b>	<b>Sanctioned Amount</b>	<b>Sanctioned Year</b>
IMPROVEMENTS TO CEMENT CONCRETE ROADS AT 6TH MAIN OF KAVERINAGAR IN WARD NO 166	1850000	2013
<b>Year</b>	<b>Type of Work</b>	<b>Other Work Type</b>
2012 - 2013	Others	CEMENT CONCRETE ROAD
<b>Tender</b>	<b>WorkDetails</b>	<b>Job No Work Code</b>
Tender	IMPROVEMENTS TO CEMENT CONCRETE ROADS AT 6TH MAIN OF KAVERINAGAR IN WARD NO 166	166-13-000016
<b>Work OrderNo</b>	<b>Work Order Date</b>	<b>Period of Extention</b>
EE/PN/AE/WONO/111/13-14	25/10/2013	90 days
<b>Defect Liability Period From</b>	<b>Defect Liability Period To</b>	<b>Multiple Road Involved</b>
25/10/2013	25/10/2014	No



ಬೃಹತ್ ಬೆಂಗಳೂರು ಮಹಾನಗರ ಪಾಲಿಕೆ  
BRUHAT BANGALORE MAHANAGARA PALIKE  
ENGINEERING DEPARTMENT  
Road History Data Sheet

Field Inspection Details	
Number of Trees	Other Information
0	Name
Date of Inspection	Remarks
03/03/2016	completed

Category	Photo
Road Condition	
Segment End	



ಬೃಹತ್ ಬೆಂಗಳೂರು ಮಹಾನಗರ ಪಾಲಿಕೆ  
**BRUHAT BANGALORE MAHANAGARA PALIKE**  
**ENGINEERING DEPARTMENT**  
**Road History Data Sheet**

Segment Start





ಬೃಹತ್ ಬೆಂಗಳೂರು ಮಹಾನಗರ ಪಾಲಿಕೆ  
BRUHAT BANGALORE MAHANAGARA PALIKE  
ENGINEERING DEPARTMENT  
Road History Data Sheet

<b>Zone</b>	<b>WardNo</b>	<b>WardName</b>
SOUTH	166	Karisandra
<b>StreetID</b>	<b>StreetName</b>	<b>Significant LandMark</b>
W0054, W0073, W0093, W0058, W0090	NA, 15th Crs	National college road
<b>SegmentNo</b>	<b>TotalLength</b>	
166/C-W0054/S031830	834.14	

<b>ContractorDetails</b>		
<b>NameofContractor</b>	<b>ContractorRegNo</b>	<b>Expenditure</b>
TECHNICAL MANAGER KRIDL		4136000.00
<b>PhoneNo</b>	<b>EmailId</b>	
9448068702		

<b>Work Details</b>		
<b>NameOfWork</b>	<b>Sanctioned Amount</b>	<b>Sanctioned Year</b>
Improvements to road side drains at 5th cross, 6th cross 7th cross, 8th cross norther side from K R road 1st cross 7th block Jayanagar in Ward No 166	5000000	2014
<b>Year</b>	<b>Type of Work</b>	<b>Other Work Type</b>
2013 - 2014	Drain Maintenance	
<b>Tender</b>	<b>WorkDetails</b>	<b>Job No Work Code</b>
Not a Tender	Improvements to road side drains at 5th cross, 6th cross 7th cross, 8th cross norther side from K R road 1st cross 7th block Jayanagar in Ward No 166	166-14-000024
<b>Work OrderNo</b>	<b>Work Order Date</b>	<b>Period of Extention</b>
EE/PN/AE/WONO/296/13-14	26/02/2014	120 DAYS
<b>Defect Liability Period From</b>	<b>Defect Liability Period To</b>	<b>Multiple Road Involved</b>
25/02/2014	26/02/2015	Yes



ಬೃಹತ್ ಬೆಂಗಳೂರು ಮಹಾನಗರ ಪಾಲಿಕೆ  
BRUHAT BANGALORE MAHANAGARA PALIKE  
ENGINEERING DEPARTMENT  
Road History Data Sheet

Field Inspection Details	
Number of Trees	Other Information
0	JAYAKUMAR M B
Date of Inspection	Remarks
03/03/2016	

Category	Photo
Drain Condition	
Drain Condition	





ಬೃಹತ್ ಬೆಂಗಳೂರು ಮಹಾನಗರ ಪಾಲಿಕೆ  
**BRUHAT BANGALORE MAHANAGARA PALIKE**  
**ENGINEERING DEPARTMENT**  
**Road History Data Sheet**

Segment End



Segment Start

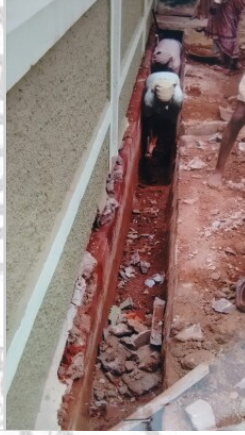



ಬೃಹತ್ ಬೆಂಗಳೂರು ಮಹಾನಗರ ಪಾಲಿಕೆ  
BRUHAT BANGALORE MAHANAGARA PALIKE  
ENGINEERING DEPARTMENT  
Road History Data Sheet

<b>Zone</b>	<b>WardNo</b>	<b>WardName</b>
SOUTH	166	Karisandra
<b>StreetID</b>	<b>StreetName</b>	<b>Significant LandMark</b>
W0104, W0093, W0114, W0096	NA, 15th Crs	NATIONAL COLLEGE ROAD
<b>SegmentNo</b>	<b>TotalLength</b>	
166/C-W0104/S033656	909.94	

<b>ContractorDetails</b>		
<b>NameofContractor</b>	<b>ContractorRegNo</b>	<b>Expenditure</b>
TECHNICAL MANAGER KRIDL		4131300.00
<b>PhoneNo</b>	<b>EmailId</b>	
9448068702		

<b>Work Details</b>		
<b>NameOfWork</b>	<b>Sanctioned Amount</b>	<b>Sanctioned Year</b>
Improvmnts to road side drain at 9th cross 12th cross & 8th cross s/side K R road 15th A cross 7th Block Jayanagar in Ward No 166	5000000	2014
<b>Year</b>	<b>Type of Work</b>	<b>Other Work Type</b>
2013 - 2014	Drain Maintenance	
<b>Tender</b>	<b>WorkDetails</b>	<b>Job No Work Code</b>
Not a Tender	Improvmnts to road side drain at 9th cross 12th cross & 8th cross s/side K R road 15th A cross 7th Block Jayanagar in Ward No 166	166-14-000025
<b>Work OrderNo</b>	<b>Work Order Date</b>	<b>Period of Extention</b>
EE/PN/AE/WONO/295/2013-14	26/02/2014	120 DAYS
<b>Defect Liability Period From</b>	<b>Defect Liability Period To</b>	<b>Multiple Road Involved</b>
26/02/2014	26/02/2015	Yes



ಬೃಹತ್ ಬೆಂಗಳೂರು ಮಹಾನಗರ ಪಾಲಿಕೆ  
BRUHAT BANGALORE MAHANAGARA PALIKE  
ENGINEERING DEPARTMENT  
Road History Data Sheet

Field Inspection Details	
Number of Trees	Other Information
0	JAYAKUMAR M B
Date of Inspection	Remarks
03/03/2016	completed

Category	Photo
Drain Condition	
Drain Condition	





ಬೃಹತ್ ಬೆಂಗಳೂರು ಮಹಾನಗರ ಪಾಲಿಕೆ  
**BRUHAT BANGALORE MAHANAGARA PALIKE**  
**ENGINEERING DEPARTMENT**  
**Road History Data Sheet**

Segment End



Segment Start





ಬೃಹತ್ ಬೆಂಗಳೂರು ಮಹಾನಗರ ಪಾಲಿಕೆ  
BRUHAT BANGALORE MAHANAGARA PALIKE  
ENGINEERING DEPARTMENT  
Road History Data Sheet

<b>Zone</b>	<b>WardNo</b>	<b>WardName</b>
SOUTH	166	Karisandra
<b>StreetID</b>	<b>StreetName</b>	<b>Significant LandMark</b>
W0112	NA	INDIAN OVERSEAS BANK NEAR
<b>SegmentNo</b>	<b>TotalLength</b>	
166/S-W0112/S040403	269.27	

<b>ContractorDetails</b>		
<b>NameofContractor</b>	<b>ContractorRegNo</b>	<b>Expenditure</b>
TECHNICAL MANAGER KRIDL		1598742.00
<b>PhoneNo</b>	<b>EmailId</b>	
9743076746		

<b>Work Details</b>		
<b>NameOfWork</b>	<b>Sanctioned Amount</b>	<b>Sanctioned Year</b>
Improvements to road side drains at 36th B cross of 7th block Jayanagar in ward no 166	1600000	2014
<b>Year</b>	<b>Type of Work</b>	<b>Other Work Type</b>
2013 - 2014	Drain Maintenance	
<b>Tender</b>	<b>WorkDetails</b>	<b>Job No Work Code</b>
Not a Tender	Improvements to road side drains at 36th B cross of 7th block Jayanagar in ward no 166	166-14-000030
<b>Work OrderNo</b>	<b>Work Order Date</b>	<b>Period of Extention</b>
EE/PN/AE/WONO/06/14-15	28/02/2014	90 DAYS
<b>Defect Liability Period From</b>	<b>Defect Liability Period To</b>	<b>Multiple Road Involved</b>
28/02/2014	28/02/2015	Yes

<b>Field Inspection Details</b>		
<b>Number of Trees</b>	<b>Other Information</b>	<b>Name</b>
0		JAYAKUMAR M B
<b>Date of Inspection</b>	<b>Remarks</b>	
03/03/2016	COMPLETED	



ಬೃಹತ್ ಬೆಂಗಳೂರು ಮಹಾನಗರ ಪಾಲಿಕೆ  
BRUHAT BANGALORE MAHANAGARA PALIKE  
ENGINEERING DEPARTMENT  
Road History Data Sheet

Category	Photo
Drain Condition	
Drain Condition	
Segment End	



ಬೃಹತ್ ಬೆಂಗಳೂರು ಮಹಾನಗರ ಪಾಲಿಕೆ  
**BRUHAT BANGALORE MAHANAGARA PALIKE**  
**ENGINEERING DEPARTMENT**  
**Road History Data Sheet**

Segment Start





ಬೃಹತ್ ಬೆಂಗಳೂರು ಮಹಾನಗರ ಪಾಲಿಕೆ  
BRUHAT BANGALORE MAHANAGARA PALIKE  
ENGINEERING DEPARTMENT  
Road History Data Sheet

<b>Zone</b>	<b>WardNo</b>	<b>WardName</b>
SOUTH	166	Karisandra
<b>StreetID</b>	<b>StreetName</b>	<b>Significant LandMark</b>
W0116	NA	NATIONAL COLLEGE NEAR
<b>SegmentNo</b>	<b>TotalLength</b>	
166/S-W0116/S042231	291.57	

<b>ContractorDetails</b>		
<b>NameofContractor</b>	<b>ContractorRegNo</b>	<b>Expenditure</b>
TECHNICAL MANAGER KRIDL		0.00
<b>PhoneNo</b>	<b>EmailId</b>	
9743076746		

<b>Work Details</b>		
<b>NameOfWork</b>	<b>Sanctioned Amount</b>	<b>Sanctioned Year</b>
Improvements to road side drains at 36th A cross of 7th block Jayanagar in ward no 166	1700000	2014
<b>Year</b>	<b>Type of Work</b>	<b>Other Work Type</b>
2013 - 2014	Drain Maintenance	
<b>Tender</b>	<b>WorkDetails</b>	<b>Job No Work Code</b>
Not a Tender	Improvements to road side drains at 36th A cross of 7th block Jayanagar in ward no 166	166-14-000031
<b>Work OrderNo</b>	<b>Work Order Date</b>	<b>Period of Extention</b>
EE/PN/AE/WONO/07/14-15	16/06/2014	90 DAYS
<b>Defect Liability Period From</b>	<b>Defect Liability Period To</b>	<b>Multiple Road Involved</b>
16/06/2014	16/06/2015	Yes

<b>Field Inspection Details</b>		
<b>Number of Trees</b>	<b>Other Information</b>	<b>Name</b>
0		JAYAKUMAR M B
<b>Date of Inspection</b>	<b>Remarks</b>	
03/03/2016	completed	





ಬೃಹತ್ ಬೆಂಗಳೂರು ಮಹಾನಗರ ಪಾಲಿಕೆ  
BRUHAT BANGALORE MAHANAGARA PALIKE  
ENGINEERING DEPARTMENT  
Road History Data Sheet

Category	Photo
Drain Condition	
Segment End	
Segment Start	



ಬೃಹತ್ ಬೆಂಗಳೂರು ಮಹಾನಗರ ಪಾಲಿಕೆ  
BRUHAT BANGALORE MAHANAGARA PALIKE  
ENGINEERING DEPARTMENT  
Road History Data Sheet

<b>Zone</b>	<b>WardNo</b>	<b>WardName</b>
SOUTH	166	Karisandra
<b>StreetID</b>	<b>StreetName</b>	<b>Significant LandMark</b>
W0173	NA	KAVERINAGARA
<b>SegmentNo</b>	<b>TotalLength</b>	
166/S-W0173/S043924	160.50	

<b>ContractorDetails</b>		
<b>NameofContractor</b>	<b>ContractorRegNo</b>	<b>Expenditure</b>
M/S SAI CONSTRUCTIONS PROP R ABHILASH		0.00
<b>PhoneNo</b>	<b>EmailId</b>	
9743076746		

<b>Work Details</b>		
<b>NameOfWork</b>	<b>Sanctioned Amount</b>	<b>Sanctioned Year</b>
Improvements to drains and cement concrete road and culverts at 7th main and 13th cross of Kaverinagar in Ward No.166		2012
<b>Year</b>	<b>Type of Work</b>	<b>Other Work Type</b>
2012 - 2013	Others	DRAIN, CONCRETE ROAD, CULVERT
<b>Tender</b>	<b>WorkDetails</b>	<b>Job No Work Code</b>
Tender	Improvements to drains and cement concrete road and culverts at 7th main and 13th cross of Kaverinagar in Ward No.166	166-13-000021
<b>Work OrderNo</b>	<b>Work Order Date</b>	<b>Period of Extention</b>
EE/PN/AE/WONO/88/14-15	16/12/2014	90 DAYS
<b>Defect Liability Period From</b>	<b>Defect Liability Period To</b>	<b>Multiple Road Involved</b>
16/12/2014	16/12/2015	Yes



ಬೃಹತ್ ಬೆಂಗಳೂರು ಮಹಾನಗರ ಪಾಲಿಕೆ  
BRUHAT BANGALORE MAHANAGARA PALIKE  
ENGINEERING DEPARTMENT  
Road History Data Sheet

Field Inspection Details	
Number of Trees	Other Information
0	Name
Date of Inspection	Remarks
03/03/2016	completed

Category	Photo
Drain Condition	
Road Condition	



ಬೃಹತ್ ಬೆಂಗಳೂರು ಮಹಾನಗರ ಪಾಲಿಕೆ  
**BRUHAT BANGALORE MAHANAGARA PALIKE**  
**ENGINEERING DEPARTMENT**  
**Road History Data Sheet**

Segment End



Segment Start







ಬೃಹತ್ ಬೆಂಗಳೂರು ಮಹಾನಗರ ಪಾಲಿಕೆ  
BRUHAT BANGALORE MAHANAGARA PALIKE  
ENGINEERING DEPARTMENT  
Road History Data Sheet

<b>Zone</b> SOUTH	<b>WardNo</b> 166	<b>WardName</b> Karisandra
<b>StreetID</b> I0028	<b>StreetName</b> NA	<b>Significant LandMark</b> A K COLONY NEW POST OFFICE
<b>SegmentNo</b> 166/S-I0028/S045738	<b>TotalLength</b> 158.36	

<b>ContractorDetails</b>		
<b>NameofContractor</b> M/S SAI CONSTRUCTIONS PROP SRI S ABHILASH	<b>ContractorRegNo</b>	<b>Expenditure</b> 0.00
<b>PhoneNo</b> 9743076746	<b>EmailId</b>	



<b>Work Details</b>		
<b>NameOfWork</b> Providing and improvements to cement concrete roads to 1st cross of A K Colony of Jayanagar 7 th block of ward No 166	<b>Sanctioned Amount</b> 1500000	<b>Sanctioned Year</b> 2014
<b>Year</b> 2014 - 2015	<b>Type of Work</b> Others	<b>Other Work Type</b> CEMENT CONCRETE ROAD
<b>Tender</b> Tender	<b>WorkDetails</b> Providing and improvements to cement concrete roads to 1st cross of A K Colony of Jayanagar 7 th block of ward No 166	<b>Job No Work Code</b> 166-15-000004
<b>Work OrderNo</b> EE/PN/AE/WONO/98/14-15	<b>Work Order Date</b> 02/01/2015	<b>Period of Extention</b> 90 DAYS
<b>Defect Liability Period From</b> 02/01/2015	<b>Defect Liability Period To</b> 02/01/2016	<b>Multiple Road Involved</b> No





ಬೃಹತ್ ಬೆಂಗಳೂರು ಮಹಾನಗರ ಪಾಲಿಕೆ  
BRUHAT BANGALORE MAHANAGARA PALIKE  
ENGINEERING DEPARTMENT  
Road History Data Sheet

Field Inspection Details	
Number of Trees	Other Information
0	
Date of Inspection	Name
03/03/2016	Jayakumar m b
	Remarks
	completed

Category	Photo
Road Condition	
Segment End	



ಬೃಹತ್ ಬೆಂಗಳೂರು ಮಹಾನಗರ ಪಾಲಿಕೆ  
**BRUHAT BANGALORE MAHANAGARA PALIKE**  
**ENGINEERING DEPARTMENT**  
**Road History Data Sheet**

Segment Start





ಬೃಹತ್ ಬೆಂಗಳೂರು ಮಹಾನಗರ ಪಾಲಿಕೆ  
BRUHAT BANGALORE MAHANAGARA PALIKE  
ENGINEERING DEPARTMENT  
Road History Data Sheet

<b>Zone</b> SOUTH	<b>WardNo</b> 166	<b>WardName</b> Karisandra
<b>StreetID</b> W0143, W0128, W0124, W0122, W0125, W0126, W0111, W	<b>StreetName</b> NA, Veera Anjaneya Temple Rd	<b>Significant LandMark</b> KARISANDRA
<b>SegmentNo</b> 166/C-W0143/S101036	<b>TotalLength</b> 462.86	

<b>ContractorDetails</b>		
<b>NameofContractor</b> TECHNICAL MANAGER KRIDL	<b>ContractorRegNo</b>	<b>Expenditure</b> 0.00
<b>PhoneNo</b> 9845995815	<b>EmailId</b>	

<b>Work Details</b>		
<b>NameOfWork</b> Improvements to drains at 8th main, from 23rd cross to 24th A cross and 5th A main from 23rd cross to 5th main, cement concrete road to 7th main from	<b>Sanctioned Amount</b> 3117000	<b>Sanctioned Year</b> 2014
<b>Year</b> 2014 - 2015	<b>Type of Work</b> Others	<b>Other Work Type</b> DRAIN AND CEMENT CONCRETE ROAD
<b>Tender</b> Not a Tender	<b>WorkDetails</b> Improvements to drains at 8th main, from 23rd cross to 24th A cross and 5th A main from 23rd cross to 5th main, cement concrete road to 7th main from 23rd cross to 24th A cross of Karisandra in ward No 166	<b>Job No Work Code</b> 166-14-000023
<b>Work OrderNo</b> EE/PN/AE/WONO/297/13-14	<b>Work Order Date</b> 26/02/2014	<b>Period of Extention</b> 120 DAYS
<b>Defect Liability Period From</b> 26/02/2014	<b>Defect Liability Period To</b> 26/02/2015	<b>Multiple Road Involved</b> Yes



ಬೃಹತ್ ಬೆಂಗಳೂರು ಮಹಾನಗರ ಪಾಲಿಕೆ  
BRUHAT BANGALORE MAHANAGARA PALIKE  
ENGINEERING DEPARTMENT  
Road History Data Sheet

Field Inspection Details	
Number of Trees	Other Information
0	Jayakumar m b
Date of Inspection	Remarks
28/04/2016	complete

Category	Photo
Road Condition	
Segment End	



ಬೃಹತ್ ಬೆಂಗಳೂರು ಮಹಾನಗರ ಪಾಲಿಕೆ  
**BRUHAT BANGALORE MAHANAGARA PALIKE**  
**ENGINEERING DEPARTMENT**  
**Road History Data Sheet**

Segment Start







ಬೃಹತ್ ಬೆಂಗಳೂರು ಮಹಾನಗರ ಪಾಲಿಕೆ  
BRUHAT BANGALORE MAHANAGARA PALIKE  
ENGINEERING DEPARTMENT  
Road History Data Sheet

<b>Zone</b> SOUTH	<b>WardNo</b> 166	<b>WardName</b> Karisandra
<b>StreetID</b> W0130, W0113, W0117, W0126, W0127, W0136, W0128, W	<b>StreetName</b> NA, 3rd Crs	<b>Significant LandMark</b> NEAR SAMUDHAYA BHAVAN KARISANDRA
<b>SegmentNo</b> 166/C-W0130/S103104	<b>TotalLength</b> 405.22	

<b>ContractorDetails</b>		
<b>NameofContractor</b> TECHNICAL MANAGER KRIDL	<b>ContractorRegNo</b>	<b>Expenditure</b> 0.00
<b>PhoneNo</b> 9845995815	<b>EmailId</b>	

<b>Work Details</b>		
<b>NameOfWork</b> Improvements to drains and providing cement concrete road at 6th A & 6th main from 24th A cross to 26th cross, 7th main from 24th A cross to 27th	<b>Sanctioned Amount</b> 4998000	<b>Sanctioned Year</b> 2014
<b>Year</b> 2014 - 2015	<b>Type of Work</b> Others	<b>Other Work Type</b> DRAIN AND CEMENT CONCRETE ROAD
<b>Tender</b> Not a Tender	<b>WorkDetails</b> Improvements to drains and providing cement concrete road at 6th A & 6th main from 24th A cross to 26th cross, 7th main from 24th A cross to 27th cross, 8th main from 24th A cross to 25th cross of Karisandra in ward No 166	<b>Job No Work Code</b> 166-14-000022
<b>Work OrderNo</b> EE/PN/AE/WONO/298/13-14	<b>Work Order Date</b> 26/02/2014	<b>Period of Extention</b> 120 DAYS
<b>Defect Liability Period From</b> 26/02/2014	<b>Defect Liability Period To</b> 26/02/2015	<b>Multiple Road Involved</b> Yes



ಬೃಹತ್ ಬೆಂಗಳೂರು ಮಹಾನಗರ ಪಾಲಿಕೆ  
BRUHAT BANGALORE MAHANAGARA PALIKE  
ENGINEERING DEPARTMENT  
Road History Data Sheet

Field Inspection Details	
Number of Trees	Other Information
0	Jayakumar m b
Date of Inspection	Remarks
28/04/2016	complete

Category	Photo
Drain Condition	
Road Condition	



ಬೃಹತ್ ಬೆಂಗಳೂರು ಮಹಾನಗರ ಪಾಲಿಕೆ  
**BRUHAT BANGALORE MAHANAGARA PALIKE**  
**ENGINEERING DEPARTMENT**  
**Road History Data Sheet**

Segment End



Segment Start

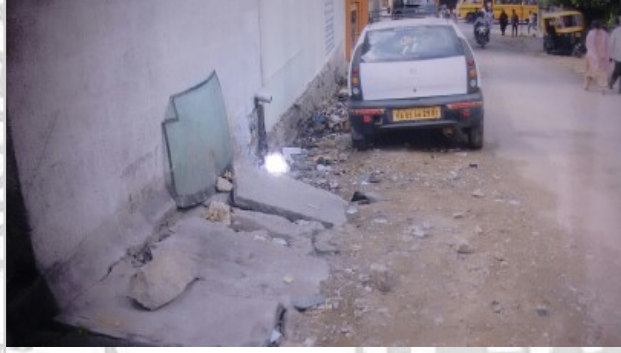



ಬೃಹತ್ ಬೆಂಗಳೂರು ಮಹಾನಗರ ಪಾಲಿಕೆ  
BRUHAT BANGALORE MAHANAGARA PALIKE  
ENGINEERING DEPARTMENT  
Road History Data Sheet

<b>Zone</b> SOUTH	<b>WardNo</b> 166	<b>WardName</b> Karisandra
<b>StreetID</b> W0111, W0126, W0113, W0127, W0119, W0143, W0121, W	<b>StreetName</b> NA, 3rd Crs	<b>Significant LandMark</b> MONOTYPE ROAD
<b>SegmentNo</b> 166/S-W0111/S104959	<b>TotalLength</b> 544.93	

<b>ContractorDetails</b>		
<b>NameofContractor</b> TECHNICAL MANAGER KRIDL	<b>ContractorRegNo</b>	<b>Expenditure</b> 0.00
<b>PhoneNo</b> 9845995815	<b>EmailId</b>	

<b>Work Details</b>		
<b>NameOfWork</b> Improvements to drain and providing cement concrete road to 24th A cross from K R Road to 9th main, Karisandra in ward No 166	<b>Sanctioned Amount</b> 4985000	<b>Sanctioned Year</b> 2014
<b>Year</b> 2014 - 2015	<b>Type of Work</b> Others	<b>Other Work Type</b> DRAIN AND CEMENT CONCRETE ROAD
<b>Tender</b> Not a Tender	<b>WorkDetails</b> Improvements to drain and providing cement concrete road to 24th A cross from K R Road to 9th main, Karisandra in ward No 166	<b>Job No Work Code</b> 166-14-000021
<b>Work OrderNo</b> EE/PN/AE/WONO/299/13-14	<b>Work Order Date</b> 26/02/2014	<b>Period of Extention</b> 120 DAYS
<b>Defect Liability Period From</b> 26/02/2014	<b>Defect Liability Period To</b> 26/02/2015	<b>Multiple Road Involved</b> Yes



ಬೃಹತ್ ಬೆಂಗಳೂರು ಮಹಾನಗರ ಪಾಲಿಕೆ  
BRUHAT BANGALORE MAHANAGARA PALIKE  
ENGINEERING DEPARTMENT  
Road History Data Sheet

Field Inspection Details		
Number of Trees	Other Information	Name
Date of Inspection	Remarks	







ಬೃಹತ್ ಬೆಂಗಳೂರು ಮಹಾನಗರ ಪಾಲಿಕೆ  
BRUHAT BANGALORE MAHANAGARA PALIKE  
ENGINEERING DEPARTMENT  
Road History Data Sheet

<b>Zone</b>	<b>WardNo</b>	<b>WardName</b>
SOUTH	166	Karisandra
<b>StreetID</b>	<b>StreetName</b>	<b>Significant LandMark</b>
W0140	28th Crs	jayanagar
<b>SegmentNo</b>	<b>TotalLength</b>	
166/S-W0140/S120922	99.42	

<b>ContractorDetails</b>		
<b>NameofContractor</b>	<b>ContractorRegNo</b>	<b>Expenditure</b>
Sri.S.Manjunath		1648760.00
<b>PhoneNo</b>	<b>EmailId</b>	

<b>Work Details</b>		
<b>NameOfWork</b>	<b>Sanctioned Amount</b>	<b>Sanctioned Year</b>
Improvement of drain and flagging course at 28th cross 7th block jayanagar word no-166	1800000	2011
<b>Year</b>	<b>Type of Work</b>	<b>Other Work Type</b>
2011 - 2012	Drain Maintenance	
<b>Tender</b>	<b>WorkDetails</b>	<b>Job No Work Code</b>
Tender	Improvement of drain and flagging course at 28th cross 7th block jayanagar word no-166	166-11-000022
<b>Work OrderNo</b>	<b>Work Order Date</b>	<b>Period of Extention</b>
EE/PN/JE/Wo No/145/11-12	24/09/2011	90days
<b>Defect Liability Period From</b>	<b>Defect Liability Period To</b>	<b>Multiple Road Involved</b>
24/09/2014	24/09/2012	No

<b>Field Inspection Details</b>		
<b>Number of Trees</b>	<b>Other Information</b>	<b>Name</b>
4		Pradeep kumar
<b>Date of Inspection</b>	<b>Remarks</b>	
05/11/2014	complete	



ಬೃಹತ್ ಬೆಂಗಳೂರು ಮಹಾನಗರ ಪಾಲಿಕೆ  
BRUHAT BANGALORE MAHANAGARA PALIKE  
ENGINEERING DEPARTMENT  
Road History Data Sheet

Category	Photo
Drain Condition	
Drain Condition	
Drain Condition	



ಬೃಹತ್ ಬೆಂಗಳೂರು ಮಹಾನಗರ ಪಾಲಿಕೆ  
**BRUHAT BANGALORE MAHANAGARA PALIKE**  
**ENGINEERING DEPARTMENT**  
**Road History Data Sheet**

Segment End



Segment Start







ಬೃಹತ್ ಬೆಂಗಳೂರು ಮಹಾನಗರ ಪಾಲಿಕೆ  
BRUHAT BANGALORE MAHANAGARA PALIKE  
ENGINEERING DEPARTMENT  
Road History Data Sheet

<b>Zone</b>	<b>WardNo</b>	<b>WardName</b>
SOUTH	166	Karisandra
<b>StreetID</b>	<b>StreetName</b>	<b>Significant LandMark</b>
W0024	17th E Crs	Karisandra
<b>SegmentNo</b>	<b>TotalLength</b>	
166/S-W0024/S022740	145.54	

<b>ContractorDetails</b>		
<b>NameofContractor</b>	<b>ContractorRegNo</b>	<b>Expenditure</b>
akrishna Arunkumar,		0.00
<b>PhoneNo</b>	<b>EmailId</b>	

<b>Work Details</b>		
<b>NameOfWork</b>	<b>Sanctioned Amount</b>	<b>Sanctioned Year</b>
Improvement of Drain and Culverts at 4th main and 7th e cross BSK 2nd stage,Ward no 166	2500000	2011
<b>Year</b>	<b>Type of Work</b>	<b>Other Work Type</b>
2010 - 2011	Drain Maintenance	
<b>Tender</b>	<b>WorkDetails</b>	<b>Job No Work Code</b>
Tender	Improvement of Drain and Culverts at 4th main and 7th e cross BSK 2nd stage,Ward no 166	166-11-000002
<b>Work OrderNo</b>	<b>Work Order Date</b>	<b>Period of Extention</b>
EE/PN/JE/WO NO/177/11-12	19/10/2011	120 days
<b>Defect Liability Period From</b>	<b>Defect Liability Period To</b>	<b>Multiple Road Involved</b>
19/10/2011	19/10/2012	Yes

<b>Field Inspection Details</b>		
<b>Number of Trees</b>	<b>Other Information</b>	<b>Name</b>
3		Pradeep kumar
<b>Date of Inspection</b>	<b>Remarks</b>	
05/11/2014	complete	



ಬೃಹತ್ ಬೆಂಗಳೂರು ಮಹಾನಗರ ಪಾಲಿಕೆ  
BRUHAT BANGALORE MAHANAGARA PALIKE  
ENGINEERING DEPARTMENT  
Road History Data Sheet

Category	Photo
Drain Condition	
Drain Condition	
Drain Condition	





ಬೃಹತ್ ಬೆಂಗಳೂರು ಮಹಾನಗರ ಪಾಲಿಕೆ  
**BRUHAT BANGALORE MAHANAGARA PALIKE**  
**ENGINEERING DEPARTMENT**  
**Road History Data Sheet**

Segment End



Segment Start





ಬೃಹತ್ ಬೆಂಗಳೂರು ಮಹಾನಗರ ಪಾಲಿಕೆ  
BRUHAT BANGALORE MAHANAGARA PALIKE  
ENGINEERING DEPARTMENT  
Road History Data Sheet

<b>Zone</b>	<b>WardNo</b>	<b>WardName</b>
SOUTH	166	Karisandra
<b>StreetID</b>	<b>StreetName</b>	<b>Significant LandMark</b>
W0021	3rd Main Rd	Karisandra
<b>SegmentNo</b>	<b>TotalLength</b>	
166/S-W0021/S025146	159.39	

<b>ContractorDetails</b>		
<b>NameofContractor</b>	<b>ContractorRegNo</b>	<b>Expenditure</b>
Sri, Balakrishna Arunkumar,		1429220.00
<b>PhoneNo</b>	<b>EmailId</b>	

<b>Work Details</b>		
<b>NameOfWork</b>	<b>Sanctioned Amount</b>	<b>Sanctioned Year</b>
Improvement of Drain and Culverts at 4th main and 7th e cross BSK 2nd stage,Ward no 166	2500000	2011
<b>Year</b>	<b>Type of Work</b>	<b>Other Work Type</b>
2010 - 2011	Drain Maintenance	
<b>Tender</b>	<b>WorkDetails</b>	<b>Job No Work Code</b>
Tender	Improvement of Drain and Culverts at 4th main and 7th e cross BSK 2nd stage,Ward no 166	166-11-000002
<b>Work OrderNo</b>	<b>Work Order Date</b>	<b>Period of Extention</b>
EE/PN/JE/WO NO/177/11-12	19/10/2011	120 days
<b>Defect Liability Period From</b>	<b>Defect Liability Period To</b>	<b>Multiple Road Involved</b>
19/10/2011	19/10/2012	No

<b>Field Inspection Details</b>		
<b>Number of Trees</b>	<b>Other Information</b>	<b>Name</b>
6		pradeepkumar r
<b>Date of Inspection</b>	<b>Remarks</b>	
05/02/2015	complete	



ಬೃಹತ್ ಬೆಂಗಳೂರು ಮಹಾನಗರ ಪಾಲಿಕೆ  
BRUHAT BANGALORE MAHANAGARA PALIKE  
ENGINEERING DEPARTMENT  
Road History Data Sheet

Category	Photo
Drain Condition	
Drain Condition	
Drain Condition	





ಬೃಹತ್ ಬೆಂಗಳೂರು ಮಹಾನಗರ ಪಾಲಿಕೆ  
**BRUHAT BANGALORE MAHANAGARA PALIKE**  
**ENGINEERING DEPARTMENT**  
**Road History Data Sheet**

Segment End



Segment Start





ಬೃಹತ್ ಬೆಂಗಳೂರು ಮಹಾನಗರ ಪಾಲಿಕೆ  
BRUHAT BANGALORE MAHANAGARA PALIKE  
ENGINEERING DEPARTMENT  
Road History Data Sheet

<b>Zone</b>	<b>WardNo</b>	<b>WardName</b>
SOUTH	166	Karisandra
<b>StreetID</b>	<b>StreetName</b>	<b>Significant LandMark</b>
W0009	3rd Main 17th Crs	Karisandra
<b>SegmentNo</b>	<b>TotalLength</b>	
166/S-W0009/S031835	15.08	

<b>ContractorDetails</b>		
<b>NameofContractor</b>	<b>ContractorRegNo</b>	<b>Expenditure</b>
Sri, Balakrishna Arunkumar,		1429220.00
<b>PhoneNo</b>	<b>EmailId</b>	

<b>Work Details</b>		
<b>NameOfWork</b>	<b>Sanctioned Amount</b>	<b>Sanctioned Year</b>
Improvement of Drain and Culverts at 4th main and 7th e cross BSK 2nd stage,Ward no 166	2500000	2011
<b>Year</b>	<b>Type of Work</b>	<b>Other Work Type</b>
2010 - 2011	Drain Maintenance	
<b>Tender</b>	<b>WorkDetails</b>	<b>Job No Work Code</b>
Tender	Improvement of Drain and Culverts at 4th main and 7th e cross BSK 2nd stage,Ward no 166	166-11-000002
<b>Work OrderNo</b>	<b>Work Order Date</b>	<b>Period of Extention</b>
EE/PN/JE/WO NO/177/11-12	19/10/2011	120 days
<b>Defect Liability Period From</b>	<b>Defect Liability Period To</b>	<b>Multiple Road Involved</b>
19/10/2011	19/10/2012	Yes

<b>Field Inspection Details</b>		
<b>Number of Trees</b>	<b>Other Information</b>	<b>Name</b>
5		pradeepkumar r
<b>Date of Inspection</b>	<b>Remarks</b>	
05/02/2015	complete	





ಬೃಹತ್ ಬೆಂಗಳೂರು ಮಹಾನಗರ ಪಾಲಿಕೆ  
BRUHAT BANGALORE MAHANAGARA PALIKE  
ENGINEERING DEPARTMENT  
Road History Data Sheet

Category	Photo
Drain Condition	
Drain Condition	
Drain Condition	



ಬೃಹತ್ ಬೆಂಗಳೂರು ಮಹಾನಗರ ಪಾಲಿಕೆ  
**BRUHAT BANGALORE MAHANAGARA PALIKE**  
**ENGINEERING DEPARTMENT**  
**Road History Data Sheet**

Segment End



Segment Start





ಬೃಹತ್ ಬೆಂಗಳೂರು ಮಹಾನಗರ ಪಾಲಿಕೆ  
BRUHAT BANGALORE MAHANAGARA PALIKE  
ENGINEERING DEPARTMENT  
Road History Data Sheet

<b>Zone</b>	<b>WardNo</b>	<b>WardName</b>
SOUTH	166	Karisandra
<b>StreetID</b>	<b>StreetName</b>	<b>Significant LandMark</b>
W0066	29th Crs	Karisandra
<b>SegmentNo</b>	<b>TotalLength</b>	
166/S-W0066/S040716	340.98	

<b>ContractorDetails</b>		
<b>NameofContractor</b>	<b>ContractorRegNo</b>	<b>Expenditure</b>
Sri,parthasarathy,		1647100.00
<b>PhoneNo</b>	<b>EmailId</b>	

<b>Work Details</b>		
<b>NameOfWork</b>	<b>Sanctioned Amount</b>	<b>Sanctioned Year</b>
Improvement of Drain andflagging course at 29th cross and 30th cross road in Jayanagar 7th block in ward No 166	1900000	2011
<b>Year</b>	<b>Type of Work</b>	<b>Other Work Type</b>
2011 - 2012	Drain Maintenance	
<b>Tender</b>	<b>WorkDetails</b>	<b>Job No Work Code</b>
Tender	Improvement of Drain andflagging course at 29th cross and 30th cross road in Jayanagar 7th block in ward No 166	166-11-000023
<b>Work OrderNo</b>	<b>Work Order Date</b>	<b>Period of Extention</b>
EE/PN/JE/WO NO/144/11-12	14/09/2011	90 days
<b>Defect Liability Period From</b>	<b>Defect Liability Period To</b>	<b>Multiple Road Involved</b>
14/09/2011	14/09/2012	No





ಬೃಹತ್ ಬೆಂಗಳೂರು ಮಹಾನಗರ ಪಾಲಿಕೆ  
BRUHAT BANGALORE MAHANAGARA PALIKE  
ENGINEERING DEPARTMENT  
Road History Data Sheet

Field Inspection Details		
Number of Trees	Other Information	Name
3		Pradeep kumar
Date of Inspection	Remarks	
05/11/2014	complete	

Category	Photo
Drain Condition	
Drain Condition	



ಬೃಹತ್ ಬೆಂಗಳೂರು ಮಹಾನಗರ ಪಾಲಿಕೆ  
BRUHAT BANGALORE MAHANAGARA PALIKE  
ENGINEERING DEPARTMENT  
Road History Data Sheet

Drain Condition



Segment End



Segment Start







ಬೃಹತ್ ಬೆಂಗಳೂರು ಮಹಾನಗರ ಪಾಲಿಕೆ  
BRUHAT BANGALORE MAHANAGARA PALIKE  
ENGINEERING DEPARTMENT  
Road History Data Sheet

<b>Zone</b> SOUTH	<b>WardNo</b> 166	<b>WardName</b> Karisandra
<b>StreetID</b> W0070	<b>StreetName</b> 31st Crs	<b>Significant LandMark</b> Karisandra
<b>SegmentNo</b> 166/S-W0070/S041603	<b>TotalLength</b> 317.92	

<b>ContractorDetails</b>		
<b>NameofContractor</b> Sri,N.C. Muralikumar	<b>ContractorRegNo</b>	<b>Expenditure</b> 1693575.00
<b>PhoneNo</b>	<b>EmailId</b>	

<b>Work Details</b>		
<b>NameOfWork</b> Improvement of Drain and flagging course at 31 st cross road 7th block in ward No 166	<b>Sanctioned Amount</b> 1900000	<b>Sanctioned Year</b> 2011
<b>Year</b> 2011 - 2012	<b>Type of Work</b> Drain Maintenance	<b>Other Work Type</b>
<b>Tender</b> Tender	<b>WorkDetails</b> Improvement of Drain and flagging course at 31 st cross road 7th block in ward No 166	<b>Job No Work Code</b> 166-11-000021
<b>Work OrderNo</b> EE/PN/JE/WO NO/155/11-12	<b>Work Order Date</b> 12/10/2011	<b>Period of Extention</b> 60 days
<b>Defect Liability Period From</b> 12/10/2011	<b>Defect Liability Period To</b> 12/10/2012	<b>Multiple Road Involved</b> No

<b>Field Inspection Details</b>		
<b>Number of Trees</b> 2	<b>Other Information</b>	<b>Name</b> Pradeep kumar
<b>Date of Inspection</b> 05/11/2014	<b>Remarks</b> complete	



ಬೃಹತ್ ಬೆಂಗಳೂರು ಮಹಾನಗರ ಪಾಲಿಕೆ  
**BRUHAT BANGALORE MAHANAGARA PALIKE**  
**ENGINEERING DEPARTMENT**  
**Road History Data Sheet**

Category	Photo
Drain Condition	
Drain Condition	
Drain Condition	



ಬೃಹತ್ ಬೆಂಗಳೂರು ಮಹಾನಗರ ಪಾಲಿಕೆ  
**BRUHAT BANGALORE MAHANAGARA PALIKE**  
**ENGINEERING DEPARTMENT**  
**Road History Data Sheet**

Segment End



Segment Start





ಬೃಹತ್ ಬೆಂಗಳೂರು ಮಹಾನಗರ ಪಾಲಿಕೆ  
BRUHAT BANGALORE MAHANAGARA PALIKE  
ENGINEERING DEPARTMENT  
Road History Data Sheet

<b>Zone</b>	<b>WardNo</b>	<b>WardName</b>
SOUTH	166	Karisandra
<b>StreetID</b>	<b>StreetName</b>	<b>Significant LandMark</b>
W0019	2nd Main	Karisandra
<b>SegmentNo</b>	<b>TotalLength</b>	
166/S-W0019/S102928	37.79	

<b>ContractorDetails</b>		
<b>NameofContractor</b>	<b>ContractorRegNo</b>	<b>Expenditure</b>
Sri,Ramachandra		1127539.00
<b>PhoneNo</b>	<b>EmailId</b>	

<b>Work Details</b>		
<b>NameOfWork</b>	<b>Sanctioned Amount</b>	<b>Sanctioned Year</b>
Improvement of Drain and Culverts at 2nd main and 3rd main BSK 2nd stage,Ward no 166	2000000	2011
<b>Year</b>	<b>Type of Work</b>	<b>Other Work Type</b>
2010 - 2011	Drain Maintenance	
<b>Tender</b>	<b>WorkDetails</b>	<b>Job No Work Code</b>
Tender	Improvement of Drain and Culverts at 2nd main and 3rd main BSK 2nd stage,Ward no 166	166-11-000001
<b>Work OrderNo</b>	<b>Work Order Date</b>	<b>Period of Extention</b>
EE/PN/JE/WO NO/74/11-12	17/03/2011	90 days
<b>Defect Liability Period From</b>	<b>Defect Liability Period To</b>	<b>Multiple Road Involved</b>
17/03/2011	17/03/2012	Yes

<b>Field Inspection Details</b>		
<b>Number of Trees</b>	<b>Other Information</b>	<b>Name</b>
3		Roshan alikhan
<b>Date of Inspection</b>	<b>Remarks</b>	
05/11/2014	complete	





ಬೃಹತ್ ಬೆಂಗಳೂರು ಮಹಾನಗರ ಪಾಲಿಕೆ  
BRUHAT BANGALORE MAHANAGARA PALIKE  
ENGINEERING DEPARTMENT  
Road History Data Sheet

Category	Photo
Drain Condition	
Drain Condition	
Drain Condition	





ಬೃಹತ್ ಬೆಂಗಳೂರು ಮಹಾನಗರ ಪಾಲಿಕೆ  
**BRUHAT BANGALORE MAHANAGARA PALIKE**  
**ENGINEERING DEPARTMENT**  
**Road History Data Sheet**

Segment End



Segment Start





ಬೃಹತ್ ಬೆಂಗಳೂರು ಮಹಾನಗರ ಪಾಲಿಕೆ  
BRUHAT BANGALORE MAHANAGARA PALIKE  
ENGINEERING DEPARTMENT  
Road History Data Sheet

<b>Zone</b> SOUTH	<b>WardNo</b> 166	<b>WardName</b> Karisandra
<b>StreetID</b> W0019, W0003, W0009, W0021, W0095	<b>StreetName</b> 2nd Main, NA, 3rd Main 17th Crs, 3rd Main Rd	<b>Significant LandMark</b> Karisandra
<b>SegmentNo</b> 166/C-W0019/S103438	<b>TotalLength</b> 131.50	

<b>ContractorDetails</b>		
<b>NameofContractor</b> Sri,Ramachandra	<b>ContractorRegNo</b>	<b>Expenditure</b> 1127539.00
<b>PhoneNo</b>	<b>EmailId</b>	

<b>Work Details</b>		
<b>NameOfWork</b> Improvement of Drain and Culverts at 2nd main and 3rd main BSK 2nd stage,Ward no 166	<b>Sanctioned Amount</b> 2000000	<b>Sanctioned Year</b> 2011
<b>Year</b> 2010 - 2011	<b>Type of Work</b> Drain Maintenance	<b>Other Work Type</b>
<b>Tender</b> Tender	<b>WorkDetails</b> Improvement of Drain and Culverts at 2nd main and 3rd main BSK 2nd stage,Ward no 166	<b>Job No Work Code</b> 166-11-000001
<b>Work OrderNo</b> EE/PN/JE/WO NO/74/11-12	<b>Work Order Date</b> 17/03/2011	<b>Period of Extention</b> 90 days
<b>Defect Liability Period From</b> 17/03/2011	<b>Defect Liability Period To</b> 17/03/2012	<b>Multiple Road Involved</b> Yes

<b>Field Inspection Details</b>		
<b>Number of Trees</b> 0	<b>Other Information</b>	<b>Name</b> jaikumar
<b>Date of Inspection</b> 21/08/2015	<b>Remarks</b>	



ಬೃಹತ್ ಬೆಂಗಳೂರು ಮಹಾನಗರ ಪಾಲಿಕೆ  
**BRUHAT BANGALORE MAHANAGARA PALIKE**  
**ENGINEERING DEPARTMENT**  
**Road History Data Sheet**

Category	Photo
Drain Condition	
Segment End	
Segment Start	





ಬೃಹತ್ ಬೆಂಗಳೂರು ಮಹಾನಗರ ಪಾಲಿಕೆ  
BRUHAT BANGALORE MAHANAGARA PALIKE  
ENGINEERING DEPARTMENT  
Road History Data Sheet

<b>Zone</b>	<b>WardNo</b>	<b>WardName</b>
SOUTH	166	Karisandra
<b>StreetID</b>	<b>StreetName</b>	<b>Significant LandMark</b>
W0082	20th Crs	Karisandra
<b>SegmentNo</b>	<b>TotalLength</b>	
166/S-W0082/S104928	228.76	

<b>ContractorDetails</b>		
<b>NameofContractor</b>	<b>ContractorRegNo</b>	<b>Expenditure</b>
Sri,T.Krishna,		1708110.00
<b>PhoneNo</b>	<b>EmailId</b>	

<b>Work Details</b>		
<b>NameOfWork</b>	<b>Sanctioned Amount</b>	<b>Sanctioned Year</b>
Improvement of Drain and Culverts at 19th main and 20th e cross BSK 2nd stage, Ward no 166	2500000	2011
<b>Year</b>	<b>Type of Work</b>	<b>Other Work Type</b>
2010 - 2011	Drain Maintenance	
<b>Tender</b>	<b>WorkDetails</b>	<b>Job No Work Code</b>
Tender	Improvement of Drain and Culverts at 19th main and 20th e cross BSK 2nd stage, Ward no 166	166-11-000005
<b>Work OrderNo</b>	<b>Work Order Date</b>	<b>Period of Extention</b>
EE/PN/JE/WO NO/63/10-11	08/03/2011	90 days
<b>Defect Liability Period From</b>	<b>Defect Liability Period To</b>	<b>Multiple Road Involved</b>
08/03/2011	08/03/2012	Yes

<b>Field Inspection Details</b>		
<b>Number of Trees</b>	<b>Other Information</b>	<b>Name</b>
4		Ramu.S
<b>Date of Inspection</b>	<b>Remarks</b>	
05/11/2014	complete	





ಬೃಹತ್ ಬೆಂಗಳೂರು ಮಹಾನಗರ ಪಾಲಿಕೆ  
BRUHAT BANGALORE MAHANAGARA PALIKE  
ENGINEERING DEPARTMENT  
Road History Data Sheet

Category	Photo
Drain Condition	
Drain Condition	
Drain Condition	



ಬೃಹತ್ ಬೆಂಗಳೂರು ಮಹಾನಗರ ಪಾಲಿಕೆ  
**BRUHAT BANGALORE MAHANAGARA PALIKE**  
**ENGINEERING DEPARTMENT**  
**Road History Data Sheet**

Segment End



Segment Start





ಬೃಹತ್ ಬೆಂಗಳೂರು ಮಹಾನಗರ ಪಾಲಿಕೆ  
BRUHAT BANGALORE MAHANAGARA PALIKE  
ENGINEERING DEPARTMENT  
Road History Data Sheet

<b>Zone</b>	<b>WardNo</b>	<b>WardName</b>
SOUTH	166	Karisandra
<b>StreetID</b>	<b>StreetName</b>	<b>Significant LandMark</b>
W0084	21st Crs	Karisandra
<b>SegmentNo</b>	<b>TotalLength</b>	
166/S-W0084/S105354	228.80	

<b>ContractorDetails</b>		
<b>NameofContractor</b>	<b>ContractorRegNo</b>	<b>Expenditure</b>
Sri,T.Krishna,		1708110.00
<b>PhoneNo</b>	<b>EmailId</b>	

<b>Work Details</b>		
<b>NameOfWork</b>	<b>Sanctioned Amount</b>	<b>Sanctioned Year</b>
Improvement of Drain and Culverts at 19th main and 20th e cross BSK 2nd stage, Ward no 166	2500000	2011
<b>Year</b>	<b>Type of Work</b>	<b>Other Work Type</b>
2010 - 2011	Drain Maintenance	
<b>Tender</b>	<b>WorkDetails</b>	<b>Job No Work Code</b>
Tender	Improvement of Drain and Culverts at 19th main and 20th e cross BSK 2nd stage, Ward no 166	166-11-000005
<b>Work OrderNo</b>	<b>Work Order Date</b>	<b>Period of Extention</b>
EE/PN/JE/WO NO/63/10-11	08/03/2011	90 days
<b>Defect Liability Period From</b>	<b>Defect Liability Period To</b>	<b>Multiple Road Involved</b>
08/03/2011	08/03/2012	Yes

<b>Field Inspection Details</b>		
<b>Number of Trees</b>	<b>Other Information</b>	<b>Name</b>
7		ramu s
<b>Date of Inspection</b>	<b>Remarks</b>	
05/02/2015	complete	





ಬೃಹತ್ ಬೆಂಗಳೂರು ಮಹಾನಗರ ಪಾಲಿಕೆ  
BRUHAT BANGALORE MAHANAGARA PALIKE  
ENGINEERING DEPARTMENT  
Road History Data Sheet

Category	Photo
Drain Condition	
Drain Condition	
Drain Condition	





ಬೃಹತ್ ಬೆಂಗಳೂರು ಮಹಾನಗರ ಪಾಲಿಕೆ  
**BRUHAT BANGALORE MAHANAGARA PALIKE**  
**ENGINEERING DEPARTMENT**  
**Road History Data Sheet**

Segment End



Segment Start





ಬೃಹತ್ ಬೆಂಗಳೂರು ಮಹಾನಗರ ಪಾಲಿಕೆ  
BRUHAT BANGALORE MAHANAGARA PALIKE  
ENGINEERING DEPARTMENT  
Road History Data Sheet

<b>Zone</b>	<b>WardNo</b>	<b>WardName</b>
SOUTH	166	Karisandra
<b>StreetID</b>	<b>StreetName</b>	<b>Significant LandMark</b>
W0080	19th Crs	Karisandra
<b>SegmentNo</b>	<b>TotalLength</b>	
166/S-W0080/S111426	240.81	

<b>ContractorDetails</b>		
<b>NameofContractor</b>	<b>ContractorRegNo</b>	<b>Expenditure</b>
Sri,T.Krishna,		1708110.00
<b>PhoneNo</b>	<b>EmailId</b>	

<b>Work Details</b>		
<b>NameOfWork</b>	<b>Sanctioned Amount</b>	<b>Sanctioned Year</b>
Improvement of Drain and Culverts at 19th main and 20th e cross BSK 2nd stage, Ward no 166	2500000	2011
<b>Year</b>	<b>Type of Work</b>	<b>Other Work Type</b>
2010 - 2011	Drain Maintenance	
<b>Tender</b>	<b>WorkDetails</b>	<b>Job No Work Code</b>
Tender	Improvement of Drain and Culverts at 19th main and 20th e cross BSK 2nd stage, Ward no 166	166-11-000005
<b>Work OrderNo</b>	<b>Work Order Date</b>	<b>Period of Extention</b>
EE/PN/JE/WO NO/63/10-11	08/03/2011	90 days
<b>Defect Liability Period From</b>	<b>Defect Liability Period To</b>	<b>Multiple Road Involved</b>
08/03/2012	08/03/2012	Yes

<b>Field Inspection Details</b>		
<b>Number of Trees</b>	<b>Other Information</b>	<b>Name</b>
0		jaikumar
<b>Date of Inspection</b>	<b>Remarks</b>	
21/08/2015		



ಬೃಹತ್ ಬೆಂಗಳೂರು ಮಹಾನಗರ ಪಾಲಿಕೆ  
**BRUHAT BANGALORE MAHANAGARA PALIKE**  
**ENGINEERING DEPARTMENT**  
**Road History Data Sheet**

Category	Photo
Drain Condition	
Segment End	
Segment Start	





ಬೃಹತ್ ಬೆಂಗಳೂರು ಮಹಾನಗರ ಪಾಲಿಕೆ  
BRUHAT BANGALORE MAHANAGARA PALIKE  
ENGINEERING DEPARTMENT  
Road History Data Sheet

<b>Zone</b>	<b>WardNo</b>	<b>WardName</b>
SOUTH	166	Karisandra
<b>StreetID</b>	<b>StreetName</b>	<b>Significant LandMark</b>
W0109	NA	Karisandra
<b>SegmentNo</b>	<b>TotalLength</b>	
166/S-W0109/S113339	11.28	

<b>ContractorDetails</b>		
<b>NameofContractor</b>	<b>ContractorRegNo</b>	<b>Expenditure</b>
Sri,T.Krishna,		1708110.00
<b>PhoneNo</b>	<b>EmailId</b>	

<b>Work Details</b>		
<b>NameOfWork</b>	<b>Sanctioned Amount</b>	<b>Sanctioned Year</b>
Improvement of Drain and Culverts at 19th main and 20th e cross BSK 2nd stage, Ward no 166	2500000	2011
<b>Year</b>	<b>Type of Work</b>	<b>Other Work Type</b>
2010 - 2011	Drain Maintenance	
<b>Tender</b>	<b>WorkDetails</b>	<b>Job No Work Code</b>
Tender	Improvement of Drain and Culverts at 19th main and 20th e cross BSK 2nd stage, Ward no 166	166-11-000005
<b>Work OrderNo</b>	<b>Work Order Date</b>	<b>Period of Extention</b>
EE/PN/JE/WO NO/63/10-11	08/03/2011	90 days
<b>Defect Liability Period From</b>	<b>Defect Liability Period To</b>	<b>Multiple Road Involved</b>
08/03/2011	08/03/2012	Yes

<b>Field Inspection Details</b>		
<b>Number of Trees</b>	<b>Other Information</b>	<b>Name</b>
2		Venkatesh
<b>Date of Inspection</b>	<b>Remarks</b>	
31/10/2014	complete	





ಬೃಹತ್ ಬೆಂಗಳೂರು ಮಹಾನಗರ ಪಾಲಿಕೆ  
BRUHAT BANGALORE MAHANAGARA PALIKE  
ENGINEERING DEPARTMENT  
Road History Data Sheet

Category	Photo
Drain Condition	
Drain Condition	
Segment End	



ಬೃಹತ್ ಬೆಂಗಳೂರು ಮಹಾನಗರ ಪಾಲಿಕೆ  
**BRUHAT BANGALORE MAHANAGARA PALIKE**  
**ENGINEERING DEPARTMENT**  
**Road History Data Sheet**

Segment Start





ಬೃಹತ್ ಬೆಂಗಳೂರು ಮಹಾನಗರ ಪಾಲಿಕೆ  
BRUHAT BANGALORE MAHANAGARA PALIKE  
ENGINEERING DEPARTMENT  
Road History Data Sheet

<b>Zone</b>	<b>WardNo</b>	<b>WardName</b>
SOUTH	166	Karisandra
<b>StreetID</b>	<b>StreetName</b>	<b>Significant LandMark</b>
W0170	3rd Crs	Kaverinagagar road
<b>SegmentNo</b>	<b>TotalLength</b>	
166/S-W0170/S123244	101.44	

<b>ContractorDetails</b>		
<b>NameofContractor</b>	<b>ContractorRegNo</b>	<b>Expenditure</b>
Sri.Harish Construction		1348995.00
<b>PhoneNo</b>	<b>EmailId</b>	

<b>Work Details</b>		
<b>NameOfWork</b>	<b>Sanctioned Amount</b>	<b>Sanctioned Year</b>
Providing and laying cement Pavement to the bad searches of chusuch Kaverinagagar road in word-166	1500000	2012
<b>Year</b>	<b>Type of Work</b>	<b>Other Work Type</b>
2012 - 2013	Road	
<b>Tender</b>	<b>WorkDetails</b>	<b>Job No Work Code</b>
Tender	Providing and laying cement Pavement to the bad searches of chusuch Kaverinagagar road in word-166	166-12-000013
<b>Work OrderNo</b>	<b>Work Order Date</b>	<b>Period of Extention</b>
EE/PN/JE/Wo No/115/12-13	20/09/2012	90days
<b>Defect Liability Period From</b>	<b>Defect Liability Period To</b>	<b>Multiple Road Involved</b>
20/09/2012	20/09/2013	Yes

<b>Field Inspection Details</b>		
<b>Number of Trees</b>	<b>Other Information</b>	<b>Name</b>
2		ramesh
<b>Date of Inspection</b>	<b>Remarks</b>	
19/02/2015	complet	





ಬೃಹತ್ ಬೆಂಗಳೂರು ಮಹಾನಗರ ಪಾಲಿಕೆ  
BRUHAT BANGALORE MAHANAGARA PALIKE  
ENGINEERING DEPARTMENT  
Road History Data Sheet

Category	Photo
Drain Condition	
Drain Condition	
Road Condition	





ಬೃಹತ್ ಬೆಂಗಳೂರು ಮಹಾನಗರ ಪಾಲಿಕೆ  
**BRUHAT BANGALORE MAHANAGARA PALIKE**  
**ENGINEERING DEPARTMENT**  
**Road History Data Sheet**

Segment End



Segment Start





ಬೃಹತ್ ಬೆಂಗಳೂರು ಮಹಾನಗರ ಪಾಲಿಕೆ  
BRUHAT BANGALORE MAHANAGARA PALIKE  
ENGINEERING DEPARTMENT  
Road History Data Sheet

<b>Zone</b> SOUTH	<b>WardNo</b> 166	<b>WardName</b> Karisandra
<b>StreetID</b> W0157, W0169, W0159, W0103, W0161	<b>StreetName</b> 4th A Crs, 4th D Crs, 4th B Crs, 9th Main Rd, 4th C Crs	<b>Significant LandMark</b> Kaverinagagar road
<b>SegmentNo</b> 166/C-W0157/S123840	<b>TotalLength</b> 90.96	

<b>ContractorDetails</b>		
<b>NameofContractor</b> Sri.Harish Construction	<b>ContractorRegNo</b>	<b>Expenditure</b> 1348995.00
<b>PhoneNo</b>	<b>EmailId</b>	

<b>Work Details</b>		
<b>NameOfWork</b> Providing and laying cement Pavement to the bad searches of chusuch Kaverinagagar road in word-166	<b>Sanctioned Amount</b> 1500000	<b>Sanctioned Year</b> 2012
<b>Year</b> 2012 - 2013	<b>Type of Work</b> Road	<b>Other Work Type</b>
<b>Tender</b> Tender	<b>WorkDetails</b> Providing and laying cement Pavement to the bad searches of chusuch Kaverinagagar road in word-166	<b>Job No Work Code</b> 166-12-000013
<b>Work OrderNo</b> EE/PN/JE/Wo No/115/12-13	<b>Work Order Date</b> 20/09/2012	<b>Period of Extention</b> 90days
<b>Defect Liability Period From</b> 20/09/2012	<b>Defect Liability Period To</b> 20/09/2013	<b>Multiple Road Involved</b> Yes

<b>Field Inspection Details</b>		
<b>Number of Trees</b> 3	<b>Other Information</b>	<b>Name</b> ramesh
<b>Date of Inspection</b> 19/02/2015	<b>Remarks</b> complet	



ಬೃಹತ್ ಬೆಂಗಳೂರು ಮಹಾನಗರ ಪಾಲಿಕೆ  
BRUHAT BANGALORE MAHANAGARA PALIKE  
ENGINEERING DEPARTMENT  
Road History Data Sheet

Category	Photo
Drain Condition	
Drain Condition	
Road Condition	



ಬೃಹತ್ ಬೆಂಗಳೂರು ಮಹಾನಗರ ಪಾಲಿಕೆ  
**BRUHAT BANGALORE MAHANAGARA PALIKE**  
**ENGINEERING DEPARTMENT**  
**Road History Data Sheet**

Segment End

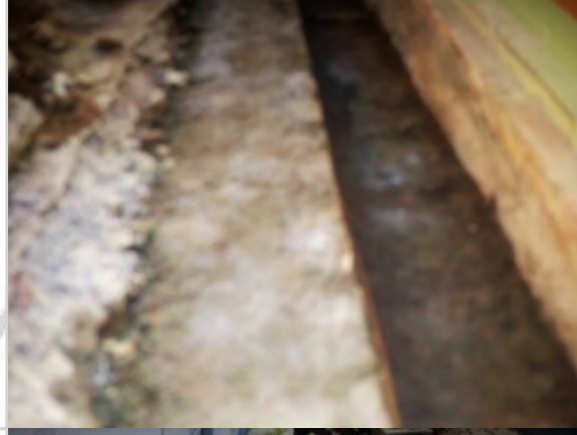

Segment Start







ಬೃಹತ್ ಬೆಂಗಳೂರು ಮಹಾನಗರ ಪಾಲಿಕೆ  
BRUHAT BANGALORE MAHANAGARA PALIKE  
ENGINEERING DEPARTMENT  
Road History Data Sheet

<b>Zone</b>	<b>WardNo</b>	<b>WardName</b>
SOUTH	166	Karisandra
<b>StreetID</b>	<b>StreetName</b>	<b>Significant LandMark</b>
W0105	8th Crs	8th main BSK 2nd stage
<b>SegmentNo</b>	<b>TotalLength</b>	
166/S-W0105/S123321	74.73	

ContractorDetails		
<b>NameofContractor</b>	<b>ContractorRegNo</b>	<b>Expenditure</b>
Sri.S Manjunath		2131740.00
<b>PhoneNo</b>	<b>EmailId</b>	

Work Details		
<b>NameOfWork</b>	<b>Sanctioned Amount</b>	<b>Sanctioned Year</b>
Improvement of drain and Providing cement concrete road at 8th main BSK 2nd stage, ward No:166	3000000	2010
<b>Year</b>	<b>Type of Work</b>	<b>Other Work Type</b>
2010 - 2011	Road	
<b>Tender</b>	<b>WorkDetails</b>	<b>Job No Work Code</b>
Tender	Improvement of drain and Providing cement concrete road at 8th main BSK 2nd stage, ward No:166	166-11-000003
<b>Work OrderNo</b>	<b>Work Order Date</b>	<b>Period of Extention</b>
EE/PN/JE/Wo No/46/10-11	26/02/2011	90days
<b>Defect Liability Period From</b>	<b>Defect Liability Period To</b>	<b>Multiple Road Involved</b>
26/02/2011	26/02/2012	No

Field Inspection Details		
<b>Number of Trees</b>	<b>Other Information</b>	<b>Name</b>
2		ramesh
<b>Date of Inspection</b>	<b>Remarks</b>	
19/02/2015	complet	



ಬೃಹತ್ ಬೆಂಗಳೂರು ಮಹಾನಗರ ಪಾಲಿಕೆ  
**BRUHAT BANGALORE MAHANAGARA PALIKE**  
**ENGINEERING DEPARTMENT**  
**Road History Data Sheet**

Category	Photo
Drain Condition	
Drain Condition	
Drain Condition	



ಬೃಹತ್ ಬೆಂಗಳೂರು ಮಹಾನಗರ ಪಾಲಿಕೆ  
**BRUHAT BANGALORE MAHANAGARA PALIKE**  
**ENGINEERING DEPARTMENT**  
**Road History Data Sheet**

Road Condition



Road Condition



Segment End



BANGALORE MAHANAGARA PALIKE



ಬೃಹತ್ ಬೆಂಗಳೂರು ಮಹಾನಗರ ಪಾಲಿಕೆ  
**BRUHAT BANGALORE MAHANAGARA PALIKE**  
**ENGINEERING DEPARTMENT**  
**Road History Data Sheet**

Segment Start







ಬೃಹತ್ ಬೆಂಗಳೂರು ಮಹಾನಗರ ಪಾಲಿಕೆ  
BRUHAT BANGALORE MAHANAGARA PALIKE  
ENGINEERING DEPARTMENT  
Road History Data Sheet

<b>Zone</b> SOUTH	<b>WardNo</b> 166	<b>WardName</b> Karisandra
<b>StreetID</b> W0093, W0108, W0104, W0096, W0090, W0058, W0054, W	<b>StreetName</b> 15th Crs, Kaveri Nagar Near Society Mahadevpura Post Whitefield Rd, NA	<b>Significant LandMark</b> JSS CIRCLE COFFEE SHOP STARTING POINT
<b>SegmentNo</b> 166/S-W0093/S035910	<b>TotalLength</b> 558.04	

<b>ContractorDetails</b>		
<b>NameofContractor</b> TECHNICAL MANAGER KRIDL	<b>ContractorRegNo</b>	<b>Expenditure</b> 0.00
<b>PhoneNo</b> 9972019297	<b>EmailId</b>	

<b>Work Details</b>		
<b>NameOfWork</b> Improvements to drain at 1st A cross from 36th cross to 4th cross 3rd cross from K R road to dead end 8th cross from 1st A cross to KR road and cc to	<b>Sanctioned Amount</b> 4000000	<b>Sanctioned Year</b> 2013
<b>Year</b> 2013 - 2014	<b>Type of Work</b> Others	<b>Other Work Type</b> DRAIN AND CONCRETE ROAD
<b>Tender</b> Not a Tender	<b>WorkDetails</b> Improvements to drain at 1st A cross from 36th cross to 4th cross 3rd cross from K R road to dead end 8th cross from 1st A cross to KR road and cc to cross road 7th block jayanagar in ward 166	<b>Job No Work Code</b> 166-14-000017
<b>Work OrderNo</b> EE/PN/AE/WONO/303/2013-14	<b>Work Order Date</b> 26/02/2014	<b>Period of Extention</b> 120 DAYS
<b>Defect Liability Period From</b> 26/02/2014	<b>Defect Liability Period To</b> 26/02/2015	<b>Multiple Road Involved</b> Yes



ಬೃಹತ್ ಬೆಂಗಳೂರು ಮಹಾನಗರ ಪಾಲಿಕೆ  
BRUHAT BANGALORE MAHANAGARA PALIKE  
ENGINEERING DEPARTMENT  
Road History Data Sheet

Field Inspection Details		
Number of Trees	Other Information	Name
0		JAYAKUMAR M B
Date of Inspection	Remarks	
10/03/2016	completed	

Category	Photo
Segment Start	



ಬೃಹತ್ ಬೆಂಗಳೂರು ಮಹಾನಗರ ಪಾಲಿಕೆ  
BRUHAT BANGALORE MAHANAGARA PALIKE  
ENGINEERING DEPARTMENT  
Road History Data Sheet

<b>Zone</b>	<b>WardNo</b>	<b>WardName</b>
SOUTH	166	Karisandra
<b>StreetID</b>	<b>StreetName</b>	<b>Significant LandMark</b>
W0040, W0046, I0270, W0032, W0042, W0079, W0036, W	NA, 2nd A Crs, Maheshwari Nagar, Om Shakthi Lyt 4th Crs, Old Panchayathi Office Rd, Maheshwari Nagar	NEW POST OFFICE JAYANAGAR 7TH BLOCK
<b>SegmentNo</b>	<b>TotalLength</b>	
166/C-W0040/S054955	457.51	

<b>ContractorDetails</b>		
<b>NameofContractor</b>	<b>ContractorRegNo</b>	<b>Expenditure</b>
TECHNICAL MANAGER KRIDL		0.00
<b>PhoneNo</b>	<b>EmailId</b>	
9972019297		

<b>Work Details</b>		
<b>NameOfWork</b>	<b>Sanctioned Amount</b>	<b>Sanctioned Year</b>
IMPROVEMENTS TO ROAD SIDE DRAINS AT 1ST CROSS OLD POST OFFICE ROAD AND NEW POST OFFICE ROAD 1ST MAIN OF 7TH BLOCK JAYANAGAR IN WARD NO 166	4950000	2013
<b>Year</b>	<b>Type of Work</b>	<b>Other Work Type</b>
2013 - 2014	Drain Maintenance	
<b>Tender</b>	<b>WorkDetails</b>	<b>Job No Work Code</b>
Not a Tender	IMPROVEMENTS TO ROAD SIDE DRAINS AT 1ST CROSS OLD POST OFFICE ROAD AND NEW POST OFFICE ROAD 1ST MAIN OF 7TH BLOCK JAYANAGAR IN WARD NO 166	166-14-000019
<b>Work OrderNo</b>	<b>Work Order Date</b>	<b>Period of Extention</b>
EE/PN/AE/WONO/301/13-14	26/02/2014	120 DAYS
<b>Defect Liability Period From</b>	<b>Defect Liability Period To</b>	<b>Multiple Road Involved</b>
26/02/2014	26/02/2015	Yes



ಬೃಹತ್ ಬೆಂಗಳೂರು ಮಹಾನಗರ ಪಾಲಿಕೆ  
BRUHAT BANGALORE MAHANAGARA PALIKE  
ENGINEERING DEPARTMENT  
Road History Data Sheet

Field Inspection Details		
Number of Trees	Other Information	Name
0		JAYAKUMAR M B
Date of Inspection	Remarks	
10/03/2016	completed	

Category	Photo
Drain Condition	
Segment End	





ಬೃಹತ್ ಬೆಂಗಳೂರು ಮಹಾನಗರ ಪಾಲಿಕೆ  
**BRUHAT BANGALORE MAHANAGARA PALIKE**  
**ENGINEERING DEPARTMENT**  
**Road History Data Sheet**

Segment Start





ಬೃಹತ್ ಬೆಂಗಳೂರು ಮಹಾನಗರ ಪಾಲಿಕೆ  
BRUHAT BANGALORE MAHANAGARA PALIKE  
ENGINEERING DEPARTMENT  
Road History Data Sheet

<b>Zone</b> SOUTH	<b>WardNo</b> 166	<b>WardName</b> Karisandra
<b>StreetID</b> W0087, W0048, W0089, W0042, W0085, W0079, W0081, W	<b>StreetName</b> NA, Om Shakthi Lyt 4th Crs, 14th Crs, Om Shakthi Lyt 3rd Crs	<b>Significant LandMark</b> HOLI SAINT SCHOOL NEAR WARD OFFICE
<b>SegmentNo</b> 166/C-W0087/S061524	<b>TotalLength</b> 770.25	



<b>ContractorDetails</b>		
<b>NameofContractor</b> TECHNICAL MANAGER KRIDL	<b>ContractorRegNo</b>	<b>Expenditure</b> 0.00
<b>PhoneNo</b> 9972019297	<b>EmailId</b>	

<b>Work Details</b>		
<b>NameOfWork</b> IMPROVEMENTS TO ROAD SIDE DRAINS AT 1ST A MAIN 1ST B MAIN 3RD CROSS 2ND CROSS AND 1ST A CROSS OF 7TH BLOCK JAYANAGAR IN WARD NO 166	<b>Sanctioned Amount</b> 4950000	<b>Sanctioned Year</b> 2013
<b>Year</b> 2013 - 2014	<b>Type of Work</b> Drain Maintenance	<b>Other Work Type</b>
<b>Tender</b> Not a Tender	<b>WorkDetails</b> IMPROVEMENTS TO ROAD SIDE DRAINS AT 1ST A MAIN 1ST B MAIN 3RD CROSS 2ND CROSS AND 1ST A CROSS OF 7TH BLOCK JAYANAGAR IN WARD NO 166	<b>Job No Work Code</b> 166-14-000020
<b>Work OrderNo</b> EE/PN/AE/WONO/300/13-14	<b>Work Order Date</b> 26/02/2014	<b>Period of Extention</b> 120 DAYS
<b>Defect Liability Period From</b> 26/02/2014	<b>Defect Liability Period To</b> 26/02/2015	<b>Multiple Road Involved</b> Yes



ಬೃಹತ್ ಬೆಂಗಳೂರು ಮಹಾನಗರ ಪಾಲಿಕೆ  
BRUHAT BANGALORE MAHANAGARA PALIKE  
ENGINEERING DEPARTMENT  
Road History Data Sheet

Field Inspection Details	
Number of Trees	Other Information
0	
Date of Inspection	Name
10/03/2016	JAYAKUMAR M B
	Remarks
	COMPLETED

Category	Photo
Drain Condition	
Segment End	



ಬೃಹತ್ ಬೆಂಗಳೂರು ಮಹಾನಗರ ಪಾಲಿಕೆ  
**BRUHAT BANGALORE MAHANAGARA PALIKE**  
**ENGINEERING DEPARTMENT**  
**Road History Data Sheet**

Segment Start

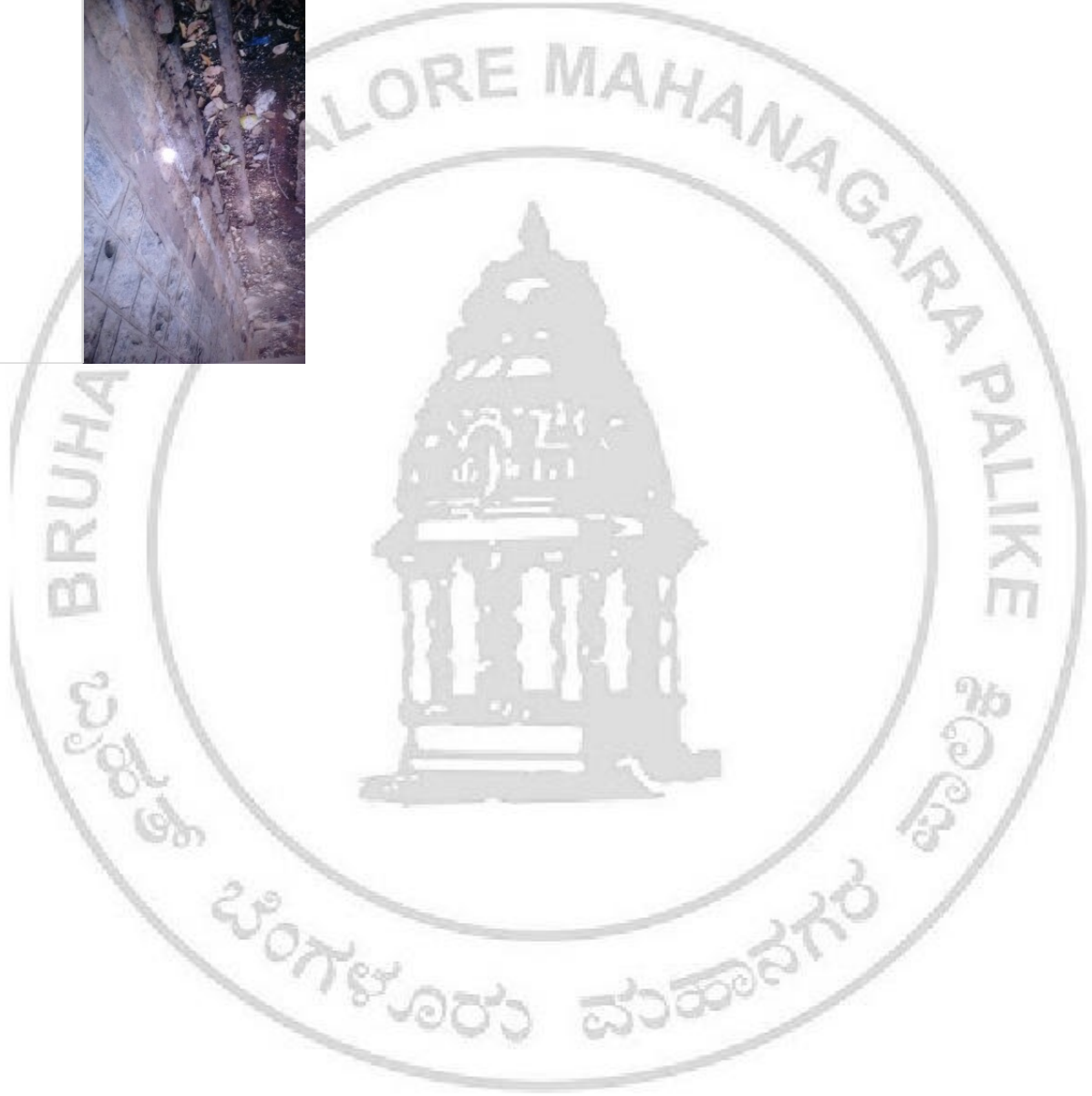





ಬೃಹತ್ ಬೆಂಗಳೂರು ಮಹಾನಗರ ಪಾಲಿಕೆ  
BRUHAT BANGALORE MAHANAGARA PALIKE  
ENGINEERING DEPARTMENT  
Road History Data Sheet

<b>Zone</b> SOUTH	<b>WardNo</b> 166	<b>WardName</b> Karisandra
<b>StreetID</b> W0107, W0086, W0105	<b>StreetName</b> Subhash Chandra Bose Lyt, NA	<b>Significant LandMark</b> UMA MAHESHWARI TEMPLE
<b>SegmentNo</b> 166/C-W0107/S063543	<b>TotalLength</b> 302.65	

<b>ContractorDetails</b>		
<b>NameofContractor</b> SRI S MADHUKAR	<b>ContractorRegNo</b>	<b>Expenditure</b> 0.00
<b>PhoneNo</b> 9845333654	<b>EmailId</b>	

<b>Work Details</b>		
<b>NameOfWork</b> PROVIDING ASPHALTING TO BAD REACHES IN 8TH MAIN AND 22ND CROSS BSK 2ND STAGE IN WARD NO 166	<b>Sanctioned Amount</b> 1000000	<b>Sanctioned Year</b> 2016
<b>Year</b> 2015 - 2016	<b>Type of Work</b> Asphalting	<b>Other Work Type</b>
<b>Tender</b> Tender	<b>WorkDetails</b> PROVIDING ASPHALTING TO BAD REACHES IN 8TH MAIN AND 22ND CROSS BSK 2ND STAGE IN WARD NO 166	<b>Job No Work Code</b> 166-16-000010
<b>Work OrderNo</b> EE/PN/AE/WONO/98/15-16	<b>Work Order Date</b> 24/02/2016	<b>Period of Extention</b> 90 DAYS
<b>Defect Liability Period From</b> 24/02/2016	<b>Defect Liability Period To</b> 24/02/2017	<b>Multiple Road Involved</b> Yes

<b>Field Inspection Details</b>		
<b>Number of Trees</b> 0	<b>Other Information</b>	<b>Name</b> PRADEEP KUMAR R
<b>Date of Inspection</b> 22/06/2016	<b>Remarks</b> complete	



ಬೃಹತ್ ಬೆಂಗಳೂರು ಮಹಾನಗರ ಪಾಲಿಕೆ  
BRUHAT BANGALORE MAHANAGARA PALIKE  
ENGINEERING DEPARTMENT  
Road History Data Sheet

Category	Photo
Segment End	
Segment Start	



ಬೃಹತ್ ಬೆಂಗಳೂರು ಮಹಾನಗರ ಪಾಲಿಕೆ  
BRUHAT BANGALORE MAHANAGARA PALIKE  
ENGINEERING DEPARTMENT  
Road History Data Sheet

<b>Zone</b>	<b>WardNo</b>	<b>WardName</b>
SOUTH	166	Karisandra
<b>StreetID</b>	<b>StreetName</b>	<b>Significant LandMark</b>
W0043, W0038, W0047, W0039, W0049	NA	NEW POST OFFICE
<b>SegmentNo</b>	<b>TotalLength</b>	
166/C-W0043/S061131	66.13	

<b>ContractorDetails</b>		
<b>NameofContractor</b>	<b>ContractorRegNo</b>	<b>Expenditure</b>
SRI K C SRIDHAR		0.00
<b>PhoneNo</b>	<b>EmailId</b>	
9901698462		

<b>Work Details</b>		
<b>NameOfWork</b>	<b>Sanctioned Amount</b>	<b>Sanctioned Year</b>
PROVIDING CEMENT CONCRETE ROAD TO 2ND CROSS 1ST A & 1ST B MAIN AT A K COLONY KARISANDRA IN WARD NO 166	2000000	2012
<b>Year</b>	<b>Type of Work</b>	<b>Other Work Type</b>
2012 - 2013	Others	CEMENT CONCRETE ROAD
<b>Tender</b>	<b>WorkDetails</b>	<b>Job No Work Code</b>
Tender	PROVIDING CEMENT CONCRETE ROAD TO 2ND CROSS 1ST A & 1ST B MAIN AT A K COLONY KARISANDRA IN WARD NO 166	166-14-000007
<b>Work OrderNo</b>	<b>Work Order Date</b>	<b>Period of Extention</b>
EE/PN/AE/WONO/184/13-14	18/12/2013	90 DAYS
<b>Defect Liability Period From</b>	<b>Defect Liability Period To</b>	<b>Multiple Road Involved</b>
18/12/2013	18/12/2014	Yes



ಬೃಹತ್ ಬೆಂಗಳೂರು ಮಹಾನಗರ ಪಾಲಿಕೆ  
BRUHAT BANGALORE MAHANAGARA PALIKE  
ENGINEERING DEPARTMENT  
Road History Data Sheet

Field Inspection Details	
Number of Trees	Other Information
0	Name
Date of Inspection	Remarks
19/03/2016	complete

Category	Photo
Segment End	
Segment Start	





ಬೃಹತ್ ಬೆಂಗಳೂರು ಮಹಾನಗರ ಪಾಲಿಕೆ  
BRUHAT BANGALORE MAHANAGARA PALIKE  
ENGINEERING DEPARTMENT  
Road History Data Sheet

<b>Zone</b> SOUTH	<b>WardNo</b> 166	<b>WardName</b> Karisandra
<b>StreetID</b> W0036, I0028, W0047, W0045, W0041, W0037, W0039, W	<b>StreetName</b> NA, Om Shakthi Lyt, 9th Crs, Om Shakthi Lyt 7th Crs, 13th Crs	<b>Significant LandMark</b> A K COLONY
<b>SegmentNo</b> 166/C-W0036/S120828	<b>TotalLength</b> 354.62	

<b>ContractorDetails</b>		
<b>NameofContractor</b> SRI K C SRIDHAR	<b>ContractorRegNo</b>	<b>Expenditure</b> 0.00
<b>PhoneNo</b> 9901698462	<b>EmailId</b>	

<b>Work Details</b>		
<b>NameOfWork</b> PROVIDING CEMENT CONCRETE ROAD TO 5TH CROSS AND CROSS ROADS AT A K COLONY KARISANDRA IN WARD NO 166	<b>Sanctioned Amount</b> 2500000	<b>Sanctioned Year</b> 2013
<b>Year</b> 2013 - 2014	<b>Type of Work</b> Others	<b>Other Work Type</b> CEMENT CONCRETE ROAD
<b>Tender</b> Tender	<b>WorkDetails</b> PROVIDING CEMENT CONCRETE ROAD TO 5TH CROSS AND CROSS ROADS AT A K COLONY KARISANDRA IN WARD NO 166	<b>Job No Work Code</b> 166-14-000004
<b>Work OrderNo</b> EE/PN/AE/WONO/179/13-14	<b>Work Order Date</b> 18/12/2013	<b>Period of Extention</b> 90 DAYS
<b>Defect Liability Period From</b> 18/12/2013	<b>Defect Liability Period To</b> 18/12/2014	<b>Multiple Road Involved</b> Yes



ಬೃಹತ್ ಬೆಂಗಳೂರು ಮಹಾನಗರ ಪಾಲಿಕೆ  
BRUHAT BANGALORE MAHANAGARA PALIKE  
ENGINEERING DEPARTMENT  
Road History Data Sheet

Field Inspection Details		
Number of Trees	Other Information	Name
0		Jayakumar m b
Date of Inspection	Remarks	
20/03/2016	complete	

Category	Photo
Segment End	
Segment End	



ಬೃಹತ್ ಬೆಂಗಳೂರು ಮಹಾನಗರ ಪಾಲಿಕೆ  
**BRUHAT BANGALORE MAHANAGARA PALIKE**  
**ENGINEERING DEPARTMENT**  
**Road History Data Sheet**

Segment Start

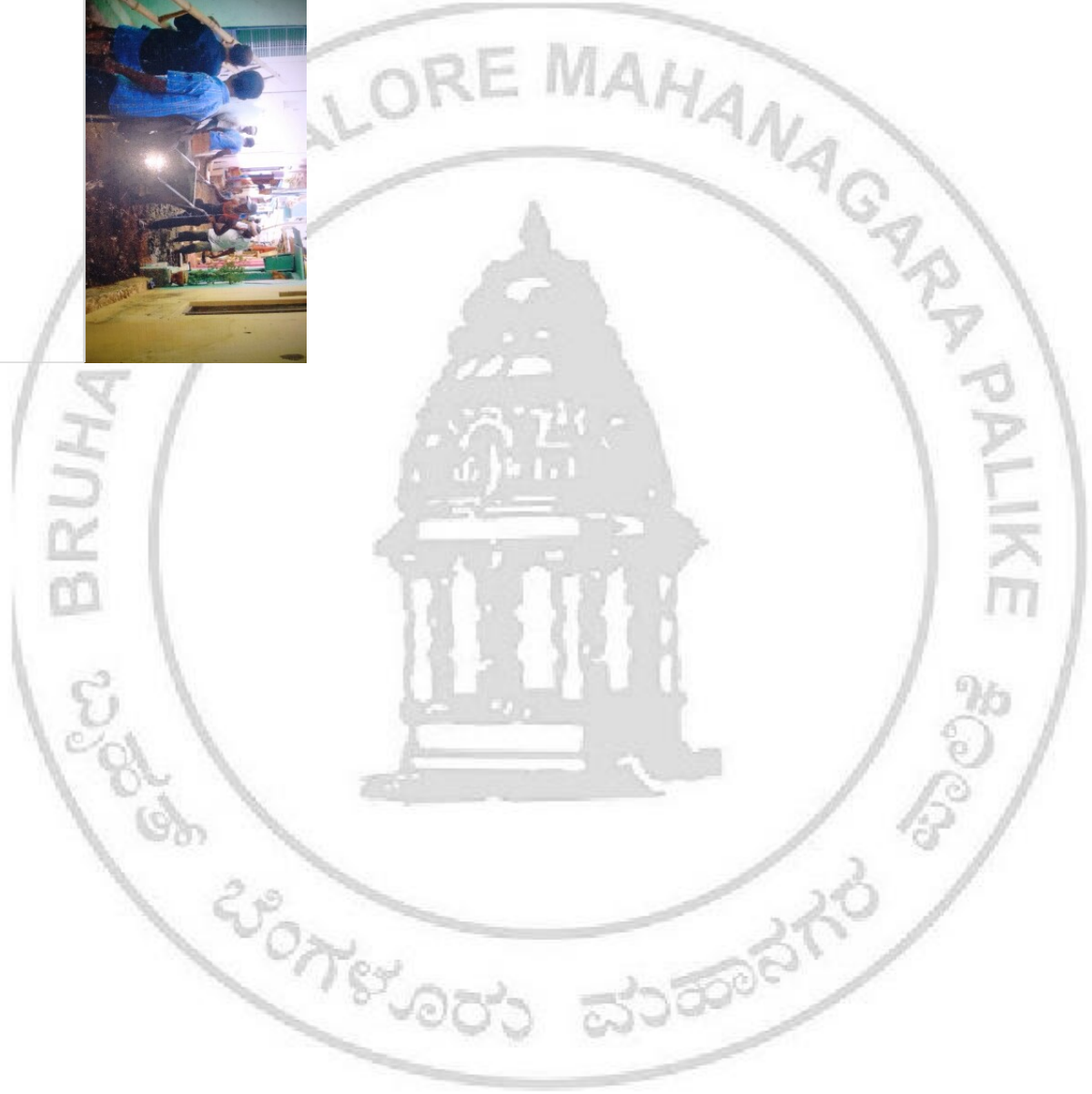



ಬೃಹತ್ ಬೆಂಗಳೂರು ಮಹಾನಗರ ಪಾಲಿಕೆ  
BRUHAT BANGALORE MAHANAGARA PALIKE  
ENGINEERING DEPARTMENT  
Road History Data Sheet

<b>Zone</b> SOUTH	<b>WardNo</b> 166	<b>WardName</b> Karisandra
<b>StreetID</b> W0169, W0161, W0157, W0180, W0159, W0190, W0163, W	<b>StreetName</b> NA	<b>Significant LandMark</b> 9TH MAIN SAMUDHAYA BHAVAN
<b>SegmentNo</b> 166/C-W0169/S123702	<b>TotalLength</b> 572.27	

<b>ContractorDetails</b>		
<b>NameofContractor</b> SRI K C SRIDHAR	<b>ContractorRegNo</b>	<b>Expenditure</b> 0.00
<b>PhoneNo</b> 9901698462	<b>EmailId</b>	

<b>Work Details</b>		
<b>NameOfWork</b> PROVIDING CEMENT CONCRETE ROAD TO 6TH CROSS AND SURROUNDINGS AT CHURCH KAVERINAGAR IN WARD NO 166	<b>Sanctioned Amount</b> 4500000	<b>Sanctioned Year</b> 2013
<b>Year</b> 2013 - 2014	<b>Type of Work</b> Others	<b>Other Work Type</b> CEMENT CONCRETE ROAD
<b>Tender</b> Tender	<b>WorkDetails</b> PROVIDING CEMENT CONCRETE ROAD TO 6TH CROSS AND SURROUNDINGS AT CHURCH KAVERINAGAR IN WARD NO 166	<b>Job No Work Code</b> 166-14-000003
<b>Work OrderNo</b> EE/PN/AE/WONO/183/13-14	<b>Work Order Date</b> 18/12/2013	<b>Period of Extention</b> 90 DAYS
<b>Defect Liability Period From</b> 18/12/2013	<b>Defect Liability Period To</b> 18/12/2014	<b>Multiple Road Involved</b> Yes





ಬೃಹತ್ ಬೆಂಗಳೂರು ಮಹಾನಗರ ಪಾಲಿಕೆ  
BRUHAT BANGALORE MAHANAGARA PALIKE  
ENGINEERING DEPARTMENT  
Road History Data Sheet

Field Inspection Details		
Number of Trees	Other Information	Name
0		Jayakumar m b
Date of Inspection	Remarks	
20/03/2016	complete	

Category	Photo
Segment End	
Segment End	



ಬೃಹತ್ ಬೆಂಗಳೂರು ಮಹಾನಗರ ಪಾಲಿಕೆ  
**BRUHAT BANGALORE MAHANAGARA PALIKE**  
**ENGINEERING DEPARTMENT**  
**Road History Data Sheet**

Segment Start

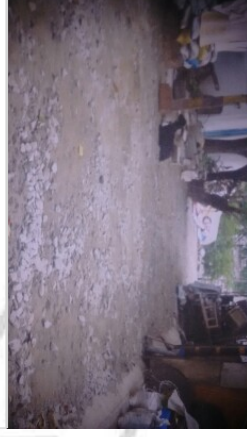



ಬೃಹತ್ ಬೆಂಗಳೂರು ಮಹಾನಗರ ಪಾಲಿಕೆ  
BRUHAT BANGALORE MAHANAGARA PALIKE  
ENGINEERING DEPARTMENT  
Road History Data Sheet

<b>Zone</b> SOUTH	<b>WardNo</b> 166	<b>WardName</b> Karisandra
<b>StreetID</b> W0149, W0133, W0164, W0158	<b>StreetName</b> NA, Vinayaka Lyt 4th Crs	<b>Significant LandMark</b> KRISHNA GRAND HOTEL
<b>SegmentNo</b> 166/C-W0149/S124712	<b>TotalLength</b> 183.46	

<b>ContractorDetails</b>		
<b>NameofContractor</b> SRI K C MANJUNATH	<b>ContractorRegNo</b>	<b>Expenditure</b> 0.00
<b>PhoneNo</b> 9901698462	<b>EmailId</b>	

<b>Work Details</b>		
<b>NameOfWork</b> IMPROVEMENTS TO DRAIN IN 5TH 6TH AND 7TH CROSS IN KAVERINAGAR IN WARD NO 166	<b>Sanctioned Amount</b> 1000000	<b>Sanctioned Year</b> 2016
<b>Year</b> 2016 - 2017	<b>Type of Work</b> Drain Maintenance	<b>Other Work Type</b>
<b>Tender</b> Tender	<b>WorkDetails</b> IMPROVEMENTS TO DRAIN IN 5TH 6TH AND 7TH CROSS IN KAVERINAGAR IN WARD NO 166	<b>Job No Work Code</b> 166-16-000006
<b>Work OrderNo</b> EE/PN/AE/WONO/108/15-16	<b>Work Order Date</b> 29/02/2016	<b>Period of Extention</b> 90 DAYS
<b>Defect Liability Period From</b> 29/02/2016	<b>Defect Liability Period To</b> 28/02/2017	<b>Multiple Road Involved</b> Yes

<b>Field Inspection Details</b>		
<b>Number of Trees</b> 0	<b>Other Information</b>	<b>Name</b> PRADEEP KUMAR R
<b>Date of Inspection</b> 06/09/2016	<b>Remarks</b> complete	



ಬೃಹತ್ ಬೆಂಗಳೂರು ಮಹಾನಗರ ಪಾಲಿಕೆ  
BRUHAT BANGALORE MAHANAGARA PALIKE  
ENGINEERING DEPARTMENT  
Road History Data Sheet

Category	Photo
Footpath Condition	
Segment End	
Segment Start	





ಬೃಹತ್ ಬೆಂಗಳೂರು ಮಹಾನಗರ ಪಾಲಿಕೆ  
BRUHAT BANGALORE MAHANAGARA PALIKE  
ENGINEERING DEPARTMENT  
Road History Data Sheet

<b>Zone</b> SOUTH	<b>WardNo</b> 166	<b>WardName</b> Karisandra
<b>StreetID</b> W0174, W0173, W0171, W0192, W0188	<b>StreetName</b> NA	<b>Significant LandMark</b> Kaverinagara slum
<b>SegmentNo</b> 166/C-W0174/S035520	<b>TotalLength</b> 224.42	

<b>ContractorDetails</b>		
<b>NameofContractor</b> SRI RAMACHANDRA K	<b>ContractorRegNo</b>	<b>Expenditure</b> 0.00
<b>PhoneNo</b> 9448491166	<b>EmailId</b>	

<b>Work Details</b>		
<b>NameOfWork</b> PROVIDING RCC DRAIN AT 15TH CROSS AND SURROUNDINGS AREA OF KAVERINAGARA IN WARD NO 166	<b>Sanctioned Amount</b> 1975000	<b>Sanctioned Year</b> 2012
<b>Year</b> 2012 - 2013	<b>Type of Work</b> Drain Maintenance	<b>Other Work Type</b>
<b>Tender</b> Tender	<b>WorkDetails</b> PROVIDING RCC DRAIN AT 15TH CROSS AND SURROUNDINGS AREA OF KAVERINAGARA IN WARD NO 166	<b>Job No Work Code</b> 166-13-000022
<b>Work OrderNo</b> EE/PN/AE/WONO/113/13-14	<b>Work Order Date</b> 25/10/2013	<b>Period of Extention</b> 90 DAYS
<b>Defect Liability Period From</b> 25/10/2013	<b>Defect Liability Period To</b> 25/10/2014	<b>Multiple Road Involved</b> Yes



ಬೃಹತ್ ಬೆಂಗಳೂರು ಮಹಾನಗರ ಪಾಲಿಕೆ  
BRUHAT BANGALORE MAHANAGARA PALIKE  
ENGINEERING DEPARTMENT  
Road History Data Sheet

Field Inspection Details		
Number of Trees	Other Information	Name
0		JAYAKUMAR M B
Date of Inspection	Remarks	
05/03/2016	completed	

Category	Photo
Drain Condition	
Segment End	



ಬೃಹತ್ ಬೆಂಗಳೂರು ಮಹಾನಗರ ಪಾಲಿಕೆ  
**BRUHAT BANGALORE MAHANAGARA PALIKE**  
**ENGINEERING DEPARTMENT**  
**Road History Data Sheet**

Segment Start





ಬೃಹತ್ ಬೆಂಗಳೂರು ಮಹಾನಗರ ಪಾಲಿಕೆ  
BRUHAT BANGALORE MAHANAGARA PALIKE  
ENGINEERING DEPARTMENT  
Road History Data Sheet

<b>Zone</b>	<b>WardNo</b>	<b>WardName</b>
SOUTH	166	Karisandra
<b>StreetID</b>	<b>StreetName</b>	<b>Significant LandMark</b>
W0190, W0169, W0159	NA	9TH MAIN NEAR SAMUDHAYA BHAVAN
<b>SegmentNo</b>	<b>TotalLength</b>	
166/C-W0190/S040106	185.56	

<b>ContractorDetails</b>		
<b>NameofContractor</b>	<b>ContractorRegNo</b>	<b>Expenditure</b>
SRI L R SHAMBULINGAPPA		0.00
<b>PhoneNo</b>	<b>EmailId</b>	
9845995815		

<b>Work Details</b>		
<b>NameOfWork</b>	<b>Sanctioned Amount</b>	<b>Sanctioned Year</b>
PROVIDING CEMENT CONCRETE ROAD TO 7TH CROSS AND SURROUNDINGS AT CHURCH KAVERINAGAR IN WARD NO 166	1700000	2014
<b>Year</b>	<b>Type of Work</b>	<b>Other Work Type</b>
2013 - 2014	Road	
<b>Tender</b>	<b>WorkDetails</b>	<b>Job No Work Code</b>
Tender	PROVIDING CEMENT CONCRETE ROAD TO 7TH CROSS AND SURROUNDINGS AT CHURCH KAVERINAGAR IN WARD NO 166	166-14-000001
<b>Work OrderNo</b>	<b>Work Order Date</b>	<b>Period of Extention</b>
EE/PN/AE/WONO/274/13-14	14/02/2014	90 DAYS
<b>Defect Liability Period From</b>	<b>Defect Liability Period To</b>	<b>Multiple Road Involved</b>
14/02/2014	14/02/2015	Yes





ಬೃಹತ್ ಬೆಂಗಳೂರು ಮಹಾನಗರ ಪಾಲಿಕೆ  
BRUHAT BANGALORE MAHANAGARA PALIKE  
ENGINEERING DEPARTMENT  
Road History Data Sheet

Field Inspection Details	
Number of Trees	Other Information
0	
Date of Inspection	Name
05/04/2016	JAYAKUMAR M B
	Remarks
	complete

Category	Photo
Segment End	
Segment Start	



ಬೃಹತ್ ಬೆಂಗಳೂರು ಮಹಾನಗರ ಪಾಲಿಕೆ  
BRUHAT BANGALORE MAHANAGARA PALIKE  
ENGINEERING DEPARTMENT  
Road History Data Sheet

<b>Zone</b> SOUTH	<b>WardNo</b> 166	<b>WardName</b> Karisandra
<b>StreetID</b> W0163, W0200, W0202, W0206, W0167, W0165, W0157, W	<b>StreetName</b> NA, Kaveri Nagar Near Society Mahadevpura Post Whitefield Rd	<b>Significant LandMark</b> CHURCH KAVERINAGAR
<b>SegmentNo</b> 166/C-W0163/S101103	<b>TotalLength</b> 199.64	

<b>ContractorDetails</b>		
<b>NameofContractor</b> SRI L R SHAMBULINGAPPA	<b>ContractorRegNo</b>	<b>Expenditure</b> 0.00
<b>PhoneNo</b> 9845995815	<b>EmailId</b>	

<b>Work Details</b>		
<b>NameOfWork</b> CONSTRUCTION OF DRAINS AT ROAD BETWEEN 6TH CROSS AND 7TH CROSS AND SURROUNDINGS AT CHURCH KAVERINAGAR IN WARD NO 166	<b>Sanctioned Amount</b> 2000000	<b>Sanctioned Year</b> 2014
<b>Year</b> 2013 - 2014	<b>Type of Work</b> Drain Maintenance	<b>Other Work Type</b>
<b>Tender</b> Tender	<b>WorkDetails</b> CONSTRUCTION OF DRAINS AT ROAD BETWEEN 6TH CROSS AND 7TH CROSS AND SURROUNDINGS AT CHURCH KAVERINAGAR IN WARD NO 166	<b>Job No Work Code</b> 166-14-000002
<b>Work OrderNo</b> EE/PN/AE/WONO/275/13-14	<b>Work Order Date</b> 14/02/2014	<b>Period of Extention</b> 90 DAYS
<b>Defect Liability Period From</b> 14/02/2014	<b>Defect Liability Period To</b> 14/02/2015	<b>Multiple Road Involved</b> Yes



ಬೃಹತ್ ಬೆಂಗಳೂರು ಮಹಾನಗರ ಪಾಲಿಕೆ  
BRUHAT BANGALORE MAHANAGARA PALIKE  
ENGINEERING DEPARTMENT  
Road History Data Sheet

Field Inspection Details		
Number of Trees	Other Information	Name
Date of Inspection	Remarks	





ಬೃಹತ್ ಬೆಂಗಳೂರು ಮಹಾನಗರ ಪಾಲಿಕೆ  
BRUHAT BANGALORE MAHANAGARA PALIKE  
ENGINEERING DEPARTMENT  
Road History Data Sheet

<b>Zone</b>	<b>WardNo</b>	<b>WardName</b>
SOUTH	166	Karisandra
<b>StreetID</b>	<b>StreetName</b>	<b>Significant LandMark</b>
W0150, W0151, W0154, W0153, W0156	NA	3rd CROSS A K COLONY
<b>SegmentNo</b>	<b>TotalLength</b>	
166/C-W0150/S123255	151.78	

<b>ContractorDetails</b>		
<b>NameofContractor</b>	<b>ContractorRegNo</b>	<b>Expenditure</b>
TECHNICAL MANAGER KRIDL		0.00
<b>PhoneNo</b>	<b>EmailId</b>	
9845995815		

<b>Work Details</b>		
<b>NameOfWork</b>	<b>Sanctioned Amount</b>	<b>Sanctioned Year</b>
PROVIDING CC ROAD AND RCC DRAIN TO AMBEDKAR NAGARA AND SURROUNDINGS AREA OF KAVERINAGARA AND CONSTRUCTION OF ANGANAWADI KENDRA IN AK COLONY KAVERINAGA	3800000	2014
<b>Year</b>	<b>Type of Work</b>	<b>Other Work Type</b>
2013 - 2014	Others	CEMENT CONCRETE ROAD, RCC DRAIN AND CONSTRUCTION O
<b>Tender</b>	<b>WorkDetails</b>	<b>Job No Work Code</b>
Not a Tender	PROVIDING CC ROAD AND RCC DRAIN TO AMBEDKAR NAGARA AND SURROUNDINGS AREA OF KAVERINAGARA AND CONSTRUCTION OF ANGANAWADI KENDRA IN AK COLONY KAVERINAGARA AMBEDKAR NAGAR IN WARD NO 166	166-14-000034
<b>Work OrderNo</b>	<b>Work Order Date</b>	<b>Period of Extention</b>
EE/PN/AE/WONO/10/14-15	16/06/2014	120 DAYS
<b>Defect Liability Period From</b>	<b>Defect Liability Period To</b>	<b>Multiple Road Involved</b>
16/06/2014	16/06/2015	Yes





ಬೃಹತ್ ಬೆಂಗಳೂರು ಮಹಾನಗರ ಪಾಲಿಕೆ  
BRUHAT BANGALORE MAHANAGARA PALIKE  
ENGINEERING DEPARTMENT  
Road History Data Sheet

Field Inspection Details	
Number of Trees	Other Information
0	JAYAKUMAR M B
Date of Inspection	Remarks
11/04/2016	complete

Category	Photo
Drain Condition	
Segment End	



ಬೃಹತ್ ಬೆಂಗಳೂರು ಮಹಾನಗರ ಪಾಲಿಕೆ  
**BRUHAT BANGALORE MAHANAGARA PALIKE**  
**ENGINEERING DEPARTMENT**  
**Road History Data Sheet**

Segment Start





ಬೃಹತ್ ಬೆಂಗಳೂರು ಮಹಾನಗರ ಪಾಲಿಕೆ  
BRUHAT BANGALORE MAHANAGARA PALIKE  
ENGINEERING DEPARTMENT  
Road History Data Sheet

<b>Zone</b> SOUTH	<b>WardNo</b> 166	<b>WardName</b> Karisandra
<b>StreetID</b> W0014, W0005, W0011, W0010, I0095, W0017, W0019, W	<b>StreetName</b> NA, Om Shakthi Lyt 2nd Crs	<b>Significant LandMark</b> NEAR UMA MAHESHWARI TEMPLE BEHIND MTR COMPANY ROAD
<b>SegmentNo</b> 166/C-W0014/S011725	<b>TotalLength</b> 334.75	
<b>ContractorDetails</b>		
<b>NameofContractor</b> SRI K S SRINIVASAN	<b>ContractorRegNo</b>	<b>Expenditure</b> 0.00
<b>PhoneNo</b> 9448085873	<b>EmailId</b>	
<b>Work Details</b>		
<b>NameOfWork</b> IMPROVEMENTS TO DRAINS FROM K R ROAD TO 5TH MAIN IN BSK 2ND STAGE IN WARD NO 166	<b>Sanctioned Amount</b> 1300000	<b>Sanctioned Year</b> 2016
<b>Year</b> 2015 - 2016	<b>Type of Work</b> Drain Maintenance	<b>Other Work Type</b>
<b>Tender</b> Tender	<b>WorkDetails</b> COVERING SLAB R & R, DRAIN, SSM, COPING, KERB AND PAINTING	<b>Job No Work Code</b> 166-16-000008
<b>Work OrderNo</b> EE/PN/AE/WONO/124/15-16	<b>Work Order Date</b> 21/03/2016	<b>Period of Extention</b> 90 DAYS
<b>Defect Liability Period From</b> 21/03/2016	<b>Defect Liability Period To</b> 21/03/2017	<b>Multiple Road Involved</b> Yes
<b>Field Inspection Details</b>		
<b>Number of Trees</b> 0	<b>Other Information</b>	<b>Name</b> PRADEEP KUMAR
<b>Date of Inspection</b> 19/05/2016	<b>Remarks</b> complete	



ಬೃಹತ್ ಬೆಂಗಳೂರು ಮಹಾನಗರ ಪಾಲಿಕೆ  
**BRUHAT BANGALORE MAHANAGARA PALIKE**  
**ENGINEERING DEPARTMENT**  
**Road History Data Sheet**

Category	Photo
Drain Condition	
Segment End	
Segment End	





ಬೃಹತ್ ಬೆಂಗಳೂರು ಮಹಾನಗರ ಪಾಲಿಕೆ  
**BRUHAT BANGALORE MAHANAGARA PALIKE**  
**ENGINEERING DEPARTMENT**  
**Road History Data Sheet**

Segment Start





ಬೃಹತ್ ಬೆಂಗಳೂರು ಮಹಾನಗರ ಪಾಲಿಕೆ  
BRUHAT BANGALORE MAHANAGARA PALIKE  
ENGINEERING DEPARTMENT  
Road History Data Sheet

<b>Zone</b> SOUTH	<b>WardNo</b> 166	<b>WardName</b> Karisandra
<b>StreetID</b> W0123, W0133, W0129, W0158, W0160	<b>StreetName</b> NA, Vinayaka Lyt 4th Crs	<b>Significant LandMark</b> KRISHNA GRAND HOTEL MONOTYPE
<b>SegmentNo</b> 166/C-W0123/S065530	<b>TotalLength</b> 292.45	

<b>ContractorDetails</b>		
<b>NameofContractor</b> SRI M G MANJUNATH	<b>ContractorRegNo</b>	<b>Expenditure</b> 0.00
<b>PhoneNo</b> 9964454472	<b>EmailId</b>	

<b>Work Details</b>		
<b>NameOfWork</b> IMPROVEMENTS TO CEMENT CONCRETE ROAD AT 5TH CROSS AND 6TH CROSS OF KAVERINAGAR IN WARD NO 166	<b>Sanctioned Amount</b> 1985000	<b>Sanctioned Year</b> 2013
<b>Year</b> 2013 - 2014	<b>Type of Work</b> Others	<b>Other Work Type</b> CEMENT CONCRETE ROAD
<b>Tender</b> Tender	<b>WorkDetails</b> IMPROVEMENTS TO CEMENT CONCRETE ROAD AT 5TH CROSS AND 6TH CROSS OF KAVERINAGAR IN WARD NO 166	<b>Job No Work Code</b> 166-13-000019
<b>Work OrderNo</b> EE/PN/AE/WONO/05/14-15	<b>Work Order Date</b> 30/05/2014	<b>Period of Extention</b> 90 DAYS
<b>Defect Liability Period From</b> 30/05/2014	<b>Defect Liability Period To</b> 30/05/2015	<b>Multiple Road Involved</b> Yes



ಬೃಹತ್ ಬೆಂಗಳೂರು ಮಹಾನಗರ ಪಾಲಿಕೆ  
BRUHAT BANGALORE MAHANAGARA PALIKE  
ENGINEERING DEPARTMENT  
Road History Data Sheet

Field Inspection Details	
Number of Trees	Other Information
0	
Date of Inspection	Name
15/03/2016	JAYAKUMAR M B
	Remarks
	complete

Category	Photo
Segment End	
Segment Start	



ಬೃಹತ್ ಬೆಂಗಳೂರು ಮಹಾನಗರ ಪಾಲಿಕೆ  
BRUHAT BANGALORE MAHANAGARA PALIKE  
ENGINEERING DEPARTMENT  
Road History Data Sheet

<b>Zone</b> SOUTH	<b>WardNo</b> 166	<b>WardName</b> Karisandra
<b>StreetID</b> W0188, W0173, W0171, W0192	<b>StreetName</b> NA	<b>Significant LandMark</b> KAVERINAGAR
<b>SegmentNo</b> 166/C-W0188/S014039	<b>TotalLength</b> 201.56	

<b>ContractorDetails</b>		
<b>NameofContractor</b> SRI M BUJANGARAJU	<b>ContractorRegNo</b>	<b>Expenditure</b> 0.00
<b>PhoneNo</b> 9535318233	<b>EmailId</b>	



<b>Work Details</b>		
<b>NameOfWork</b> Improvements to cement concrete road at 14th cross, 15th cross and surroundings crosses of Kaverinagar in Ward No 166	<b>Sanctioned Amount</b> 1995000	<b>Sanctioned Year</b> 2013
<b>Year</b> 2013 - 2014	<b>Type of Work</b> Others	<b>Other Work Type</b> CEMENT CONCRETE ROAD
<b>Tender</b> Tender	<b>WorkDetails</b> Improvements to cement concrete road at 14th cross, 15th cross and surroundings crosses of Kaverinagar in Ward No 166	<b>Job No Work Code</b> 166-13-000020
<b>Work OrderNo</b> EE/PN/AE/WONO/70/14-15	<b>Work Order Date</b> 16/12/2014	<b>Period of Extention</b> 90 DAYS
<b>Defect Liability Period From</b> 16/12/2014	<b>Defect Liability Period To</b> 16/12/2015	<b>Multiple Road Involved</b> Yes





ಬೃಹತ್ ಬೆಂಗಳೂರು ಮಹಾನಗರ ಪಾಲಿಕೆ  
BRUHAT BANGALORE MAHANAGARA PALIKE  
ENGINEERING DEPARTMENT  
Road History Data Sheet

Field Inspection Details		
Number of Trees	Other Information	Name
0		Jayakumar m b
Date of Inspection	Remarks	
18/03/2016	complete	

Category	Photo
Drain Condition	
Segment End	



ಬೃಹತ್ ಬೆಂಗಳೂರು ಮಹಾನಗರ ಪಾಲಿಕೆ  
**BRUHAT BANGALORE MAHANAGARA PALIKE**  
**ENGINEERING DEPARTMENT**  
**Road History Data Sheet**

Segment Start





ಬೃಹತ್ ಬೆಂಗಳೂರು ಮಹಾನಗರ ಪಾಲಿಕೆ  
BRUHAT BANGALORE MAHANAGARA PALIKE  
ENGINEERING DEPARTMENT  
Road History Data Sheet

<b>Zone</b> SOUTH	<b>WardNo</b> 166	<b>WardName</b> Karisandra
<b>StreetID</b> W0067, W0034, W0061, I0297, W0055, W0036, W0057, W	<b>StreetName</b> 13th Crs, NA, Om Shakthi Lyt 7th Crs, Old Panchayathi Office Rd, Om Shakthi Lyt 6th Crs	<b>Significant LandMark</b> A K COLONY
<b>SegmentNo</b> 166/C-W0067/S013637	<b>TotalLength</b> 127.00	

<b>ContractorDetails</b>		
<b>NameofContractor</b> SRI K C DILEEP	<b>ContractorRegNo</b>	<b>Expenditure</b> 0.00
<b>PhoneNo</b> 9880472333	<b>EmailId</b>	

<b>Work Details</b>		
<b>NameOfWork</b> PROVIDING CC ROAD AND IMPROVEMENTS TO DRAIN AROUND THE RANGAMANDIRA IN A K COLONY 7TH BLOCK JAYANAGAR IN WARD NO 166	<b>Sanctioned Amount</b> 1500000	<b>Sanctioned Year</b> 2016
<b>Year</b> 2016 - 2017	<b>Type of Work</b> Others	<b>Other Work Type</b> CEMENT CONCRETE ROAD AND DRAIN
<b>Tender</b> Tender	<b>WorkDetails</b>	<b>Job No Work Code</b> 166-16-000005
<b>Work OrderNo</b> EE/PN/AE/WONO/109/15-16	<b>Work Order Date</b> 29/02/2016	<b>Period of Extention</b> 90 DAYS
<b>Defect Liability Period From</b> 29/02/2016	<b>Defect Liability Period To</b> 28/02/2017	<b>Multiple Road Involved</b> Yes



ಬೃಹತ್ ಬೆಂಗಳೂರು ಮಹಾನಗರ ಪಾಲಿಕೆ  
BRUHAT BANGALORE MAHANAGARA PALIKE  
ENGINEERING DEPARTMENT  
Road History Data Sheet

Field Inspection Details	
Number of Trees	Other Information
0	
Date of Inspection	Name
05/08/2016	PRADEEP KUMAR R
	Remarks
	complete

Category	Photo
Drain Condition	
Road Condition	





ಬೃಹತ್ ಬೆಂಗಳೂರು ಮಹಾನಗರ ಪಾಲಿಕೆ  
BRUHAT BANGALORE MAHANAGARA PALIKE  
ENGINEERING DEPARTMENT  
Road History Data Sheet

Road Condition



Segment End



Segment End





ಬೃಹತ್ ಬೆಂಗಳೂರು ಮಹಾನಗರ ಪಾಲಿಕೆ  
**BRUHAT BANGALORE MAHANAGARA PALIKE**  
**ENGINEERING DEPARTMENT**  
**Road History Data Sheet**

Segment Start



Segment Start





ಬೃಹತ್ ಬೆಂಗಳೂರು ಮಹಾನಗರ ಪಾಲಿಕೆ  
BRUHAT BANGALORE MAHANAGARA PALIKE  
ENGINEERING DEPARTMENT  
Road History Data Sheet

<b>Zone</b> SOUTH	<b>WardNo</b> 166	<b>WardName</b> Karisandra
<b>StreetID</b> W0140, W0148, W0115	<b>StreetName</b> 3rd Crs, NA	<b>Significant LandMark</b> 27TH CROSS
<b>SegmentNo</b> 166/C-W0140/S111740	<b>TotalLength</b> 119.62	



<b>ContractorDetails</b>		
<b>NameofContractor</b> SRI K C MANJUNATH	<b>ContractorRegNo</b>	<b>Expenditure</b> 0.00
<b>PhoneNo</b> 9901698462	<b>EmailId</b>	

<b>Work Details</b>		
<b>NameOfWork</b> IMPROVEMENTS TO DRAIN IN 8TH CROSS IN INDUSTRIAL LAYOUT BSK 2ND STAGE IN WARD NO 166	<b>Sanctioned Amount</b> 1000000	<b>Sanctioned Year</b> 2016
<b>Year</b> 2016 - 2017	<b>Type of Work</b> Drain Maintenance	<b>Other Work Type</b>
<b>Tender</b> Tender	<b>WorkDetails</b> IMPROVEMENTS TO DRAIN IN 8TH CROSS IN INDUSTRIAL LAYOUT BSK 2ND STAGE IN WARD NO 166	<b>Job No Work Code</b> 166-16-000007
<b>Work OrderNo</b> EE/PN/AE/WONO/107/15-16	<b>Work Order Date</b> 29/02/2016	<b>Period of Extention</b> 90 DAYS
<b>Defect Liability Period From</b> 29/02/2016	<b>Defect Liability Period To</b> 28/02/2017	<b>Multiple Road Involved</b> No



ಬೃಹತ್ ಬೆಂಗಳೂರು ಮಹಾನಗರ ಪಾಲಿಕೆ  
BRUHAT BANGALORE MAHANAGARA PALIKE  
ENGINEERING DEPARTMENT  
Road History Data Sheet

Field Inspection Details	
Number of Trees	Other Information
0	
Date of Inspection	Name
01/09/2016	PRADEEP KUMAR R
	Remarks
	complete

Category	Photo
Drain Condition	
Drain Condition	





ಬೃಹತ್ ಬೆಂಗಳೂರು ಮಹಾನಗರ ಪಾಲಿಕೆ  
**BRUHAT BANGALORE MAHANAGARA PALIKE**  
**ENGINEERING DEPARTMENT**  
**Road History Data Sheet**

Segment End



Segment Start



Segment Start

